



Maplewood School

Design Pack & Views

NOVEMBER 20TH, 2024



CONTENTS

- **CLASSROOM SPACES**
 - Typical Classroom Package, by wing
 - Health & Foreign Language
 - SE Classrooms
 - IDS, EBD, Quiet Room, Sensory Rooms
- **FLEX CAFÉ & CORRIDOR SPACES**
- **SPECIALS**
 - Art
 - TechEd (Wood Lab, Engineering, Classroom)
 - Culinary
 - Science
 - Music
 - LMC
- **ADMIN**
 - Front Office
 - Casework Typicals
 - Admin Spaces & Offices
 - Staff Lounge & Mothers Room
 - Main Lobby

CLASSROOM SPACES



TYPICAL CLASSROOM

5/6 Package, 7/8 Package, Staff Options

Overall Plan – 1st Floor

5th / 6th GRADES

7th / 8th GRADES



Overall Plan – 2nd Floor

5th / 6th GRADES



Classroom Typicals



Classroom Typical, 5th/6th Grade

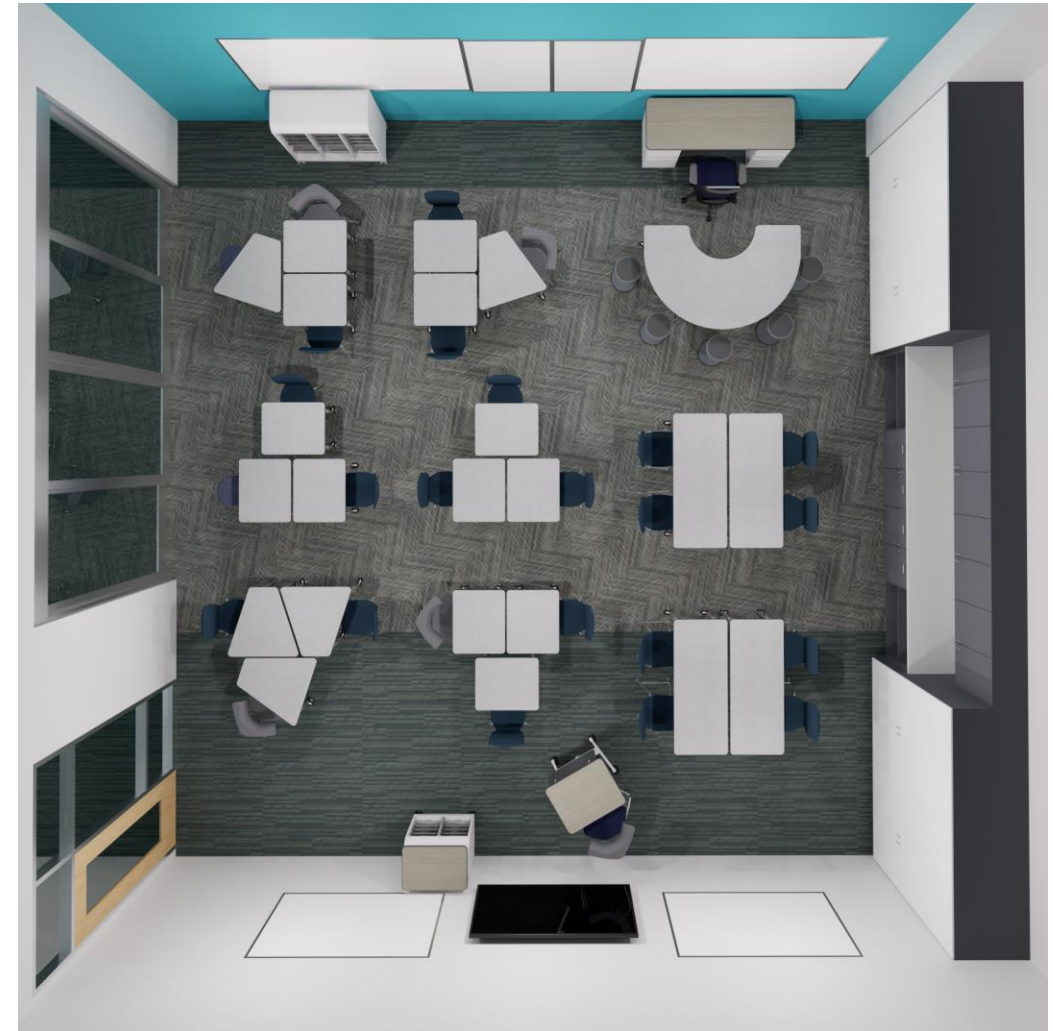

Classroom Typical, 7th/8th Grade

Classroom Typical, 5th/6th Grade



Classroom Typical, 5th/6th Grade – Reconfigure Layouts

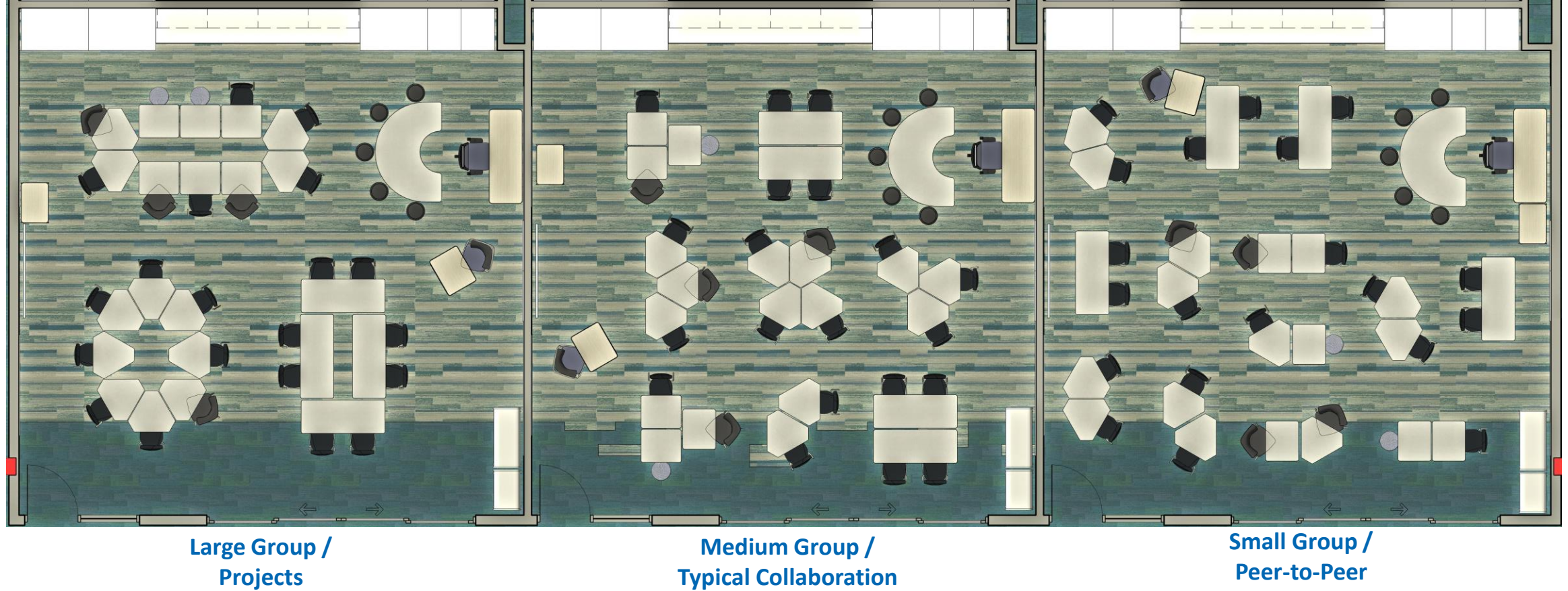

Note: Layouts include both staff add-on options.

Classroom Typical, 5th/6th Grade – Reconfigure Layouts for 30

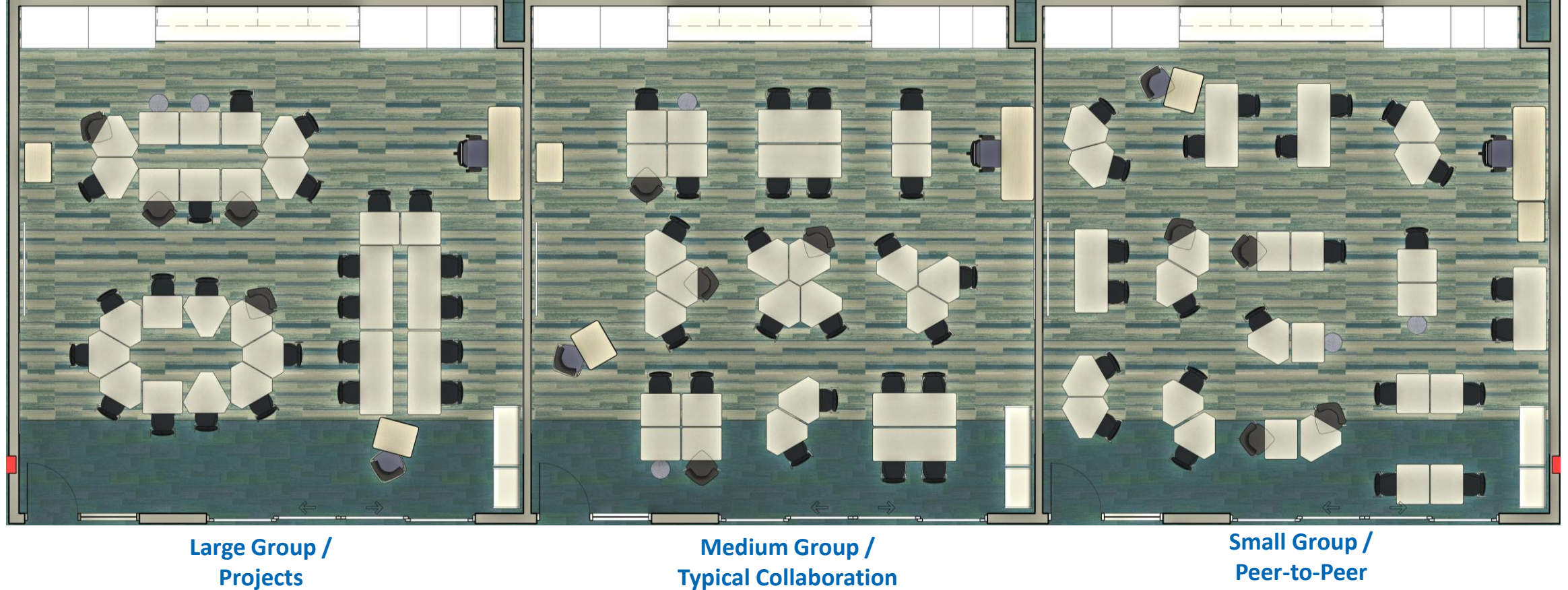

Note: These are layout examples allowing for 30 students in the classroom.

- *Adds 4 Rectangle desks to the typical plan. (Not included in quote)*
- *Removed the kidney table setup.*

Classroom Typical, 7th/8th Grade



Classroom Typical , 7th/8th Grade – Reconfigure Layouts

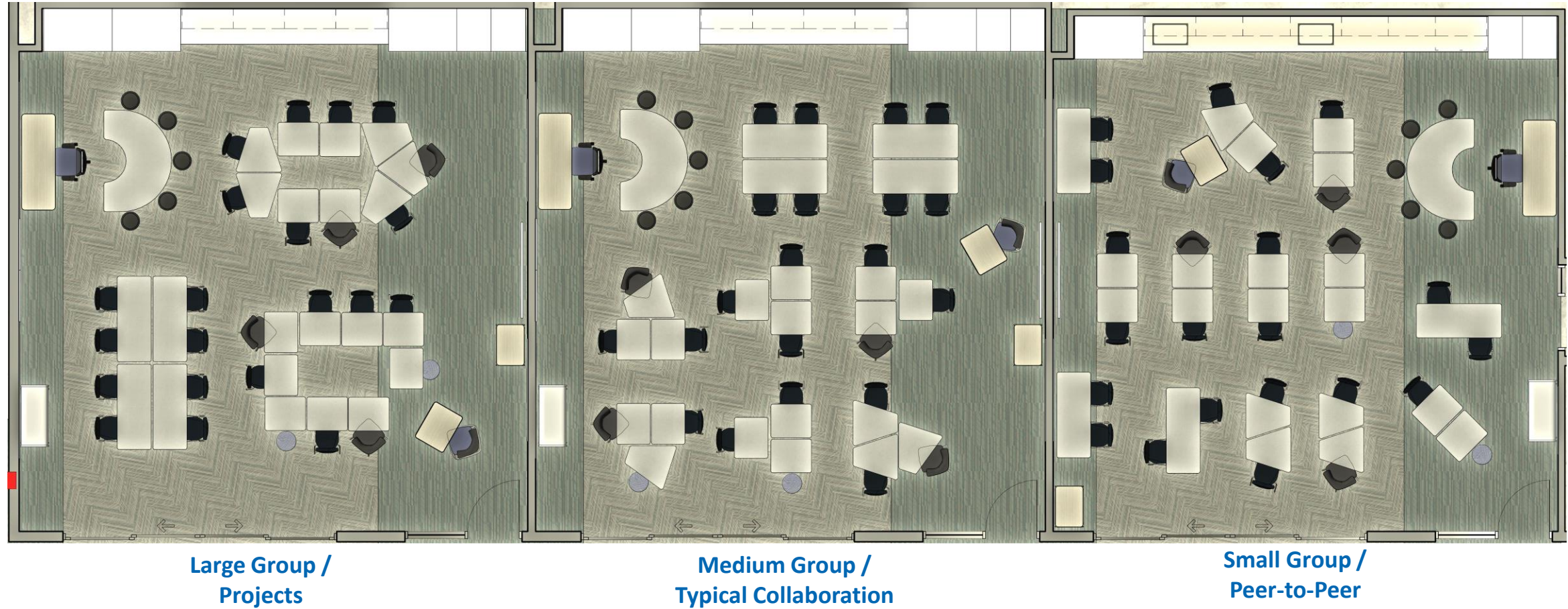

Note: Layouts include both staff add-on options.

Classroom Typical , 7th/8th Grade – Reconfigure Layouts for 30

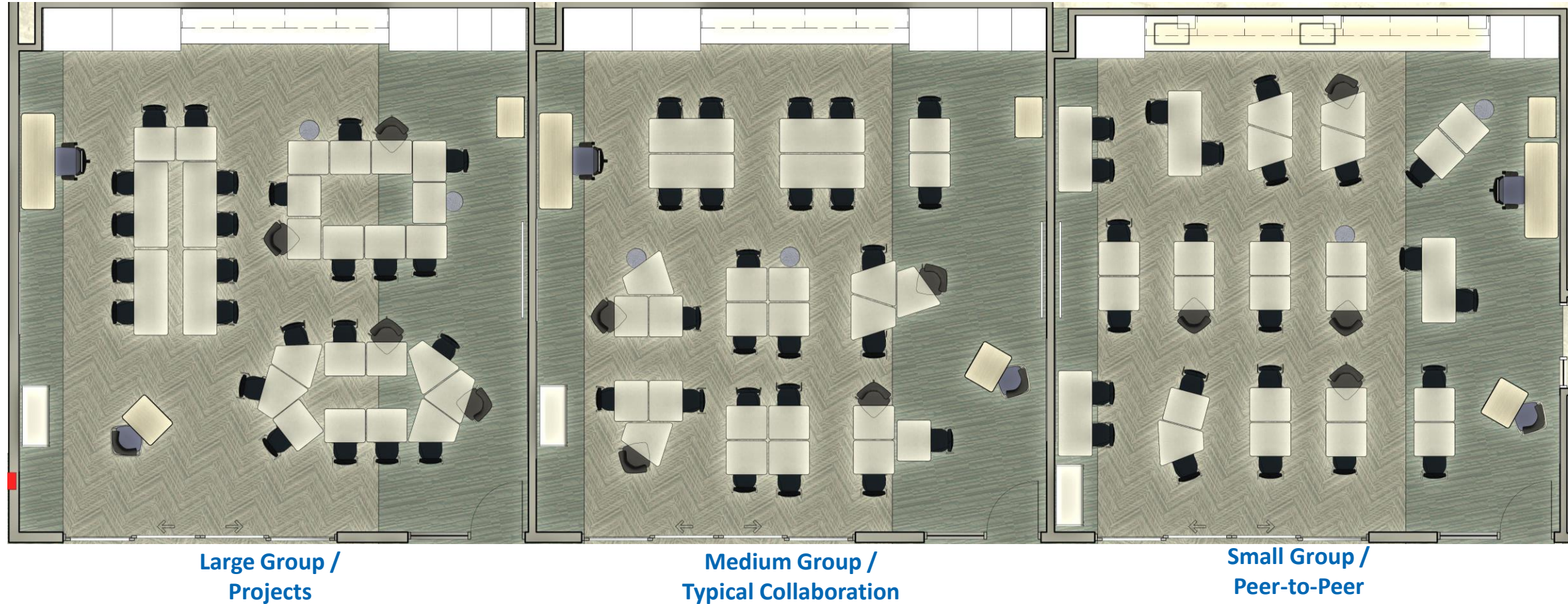

Note: These are layout examples allowing for 30 students in the classroom.

- *Adds 4 Rectangle desks to the typical plan. (Not included in quote)*
- *Removed the kidney table setup.*

Classroom Tables, 5th/6th Grade

What's Included:

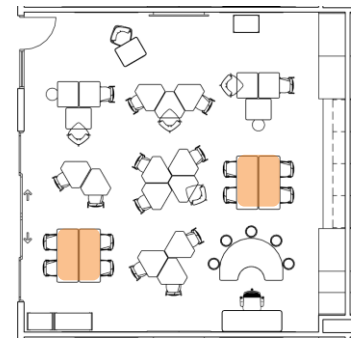

 Standing Height



FLEXplore Wedge Desk
22-34"H x 31"W x 34"D
w/ Casters
QTY 12



FLEXplore Rectangle Desk
22-34"H x 29"W x 24"D
w/ Casters
QTY 6



FLEXplore Rectangle Table
22-34"H x 60"W x 24"D
w/ Casters
QTY 4

Note: Finishes shown are for representational purpose only, these are not final selections.

Classroom Tables , 7th/8th Grade

What's Included:

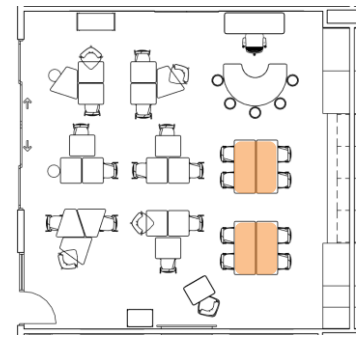

Standing Height



FLEXplore Share Desk
22-34"H x 29"W x 24"D
w/ Casters
QTY 5



FLEXplore Rectangle Desk
22-34"H x 29"W x 24"D
w/ Casters
QTY 13



FLEXplore Rectangle Table
22-34"H x 60"W x 24"D
w/ Casters
QTY 4

Note: Finishes shown are for representational purpose only, these are not final selections.

Classroom Tables – Reconfiguration Examples

WEDGE

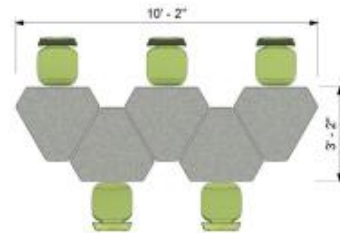
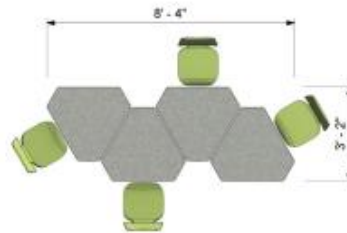
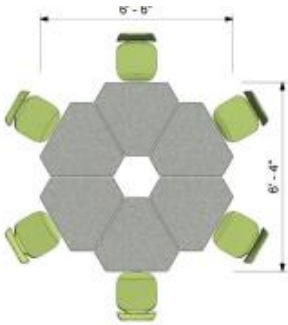
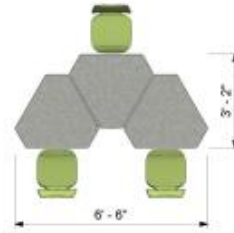
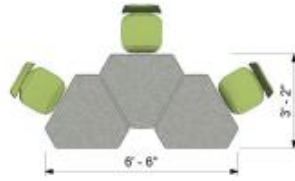
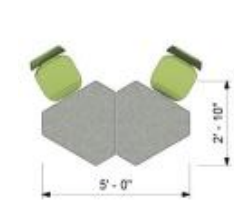

SHARE

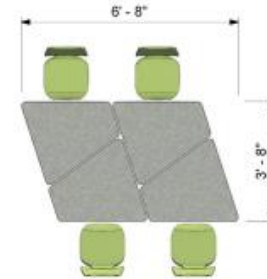
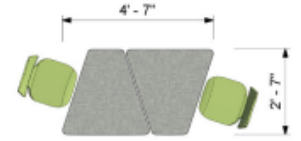
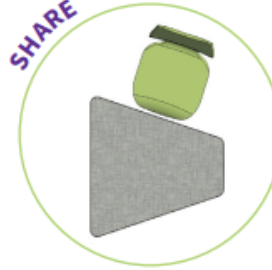

LARGE RECTANGLE

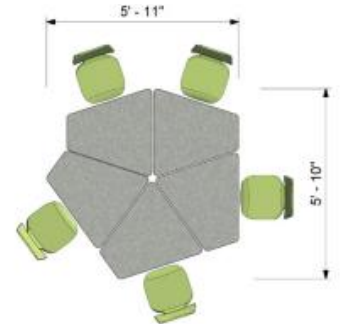
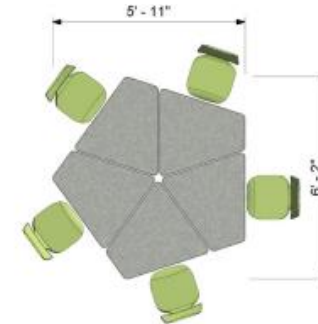
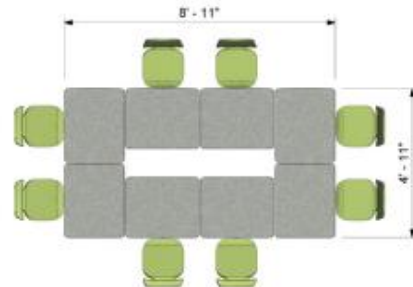
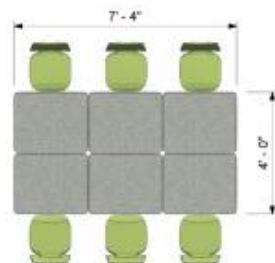
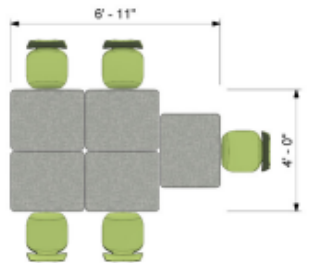
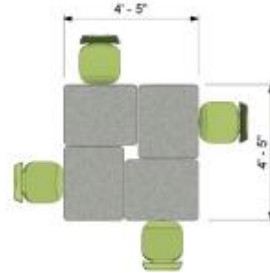

Classroom Seating – All Classrooms

What's included:

26 Seats Total

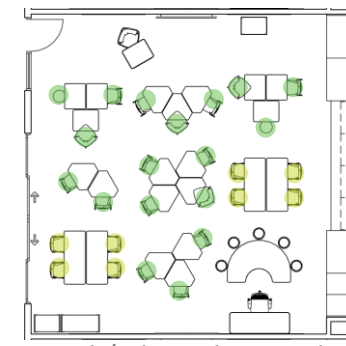

Ruckus Chair
w/ Casters
QTY 4



Groove Chair
w/ Glides
QTY 8



Groove Chair
w/ Noodle Base
QTY 4



Groove Stool
w/ Glides, 24H
QTY 8

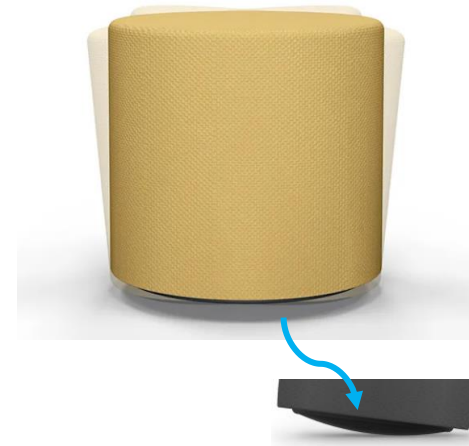

Dot Stool
Wobble Base, 15" Dia
QTY 2

Note: Finishes shown are for representational purpose only, these are not final selections.

Classroom Storage

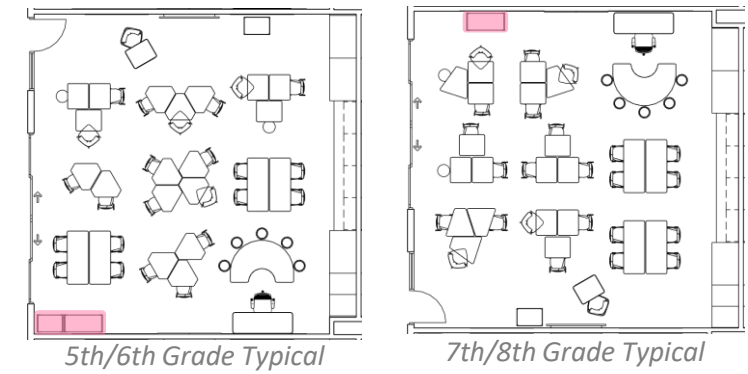

5th / 6th Grade Storage:



Cascade Mid-Cabinet
8-3"H Totes, 4-6"H Totes
Open - QTY 1



Cascade Mega-Cabinet
24-3"H Totes
Open w Whiteboard Back
QTY 1

Desk Totes
5th Grade Only



FLEXplore Tote
Each desk/table will
include a removable tote
QTY 26

7th / 8th Grade Storage:



Cascade Mega-Cabinet
12-3"H Totes, 6-6"H Totes
Open w Whiteboard Back
QTY 1

Note: Finishes shown are for representational purpose only, these are not final selections.

Teacher Furniture – All Classrooms

What's included:

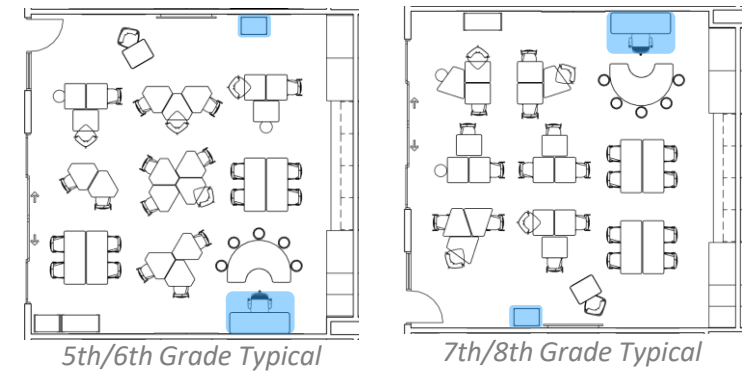

Cascade Teacher Desk
30.25"H x 67"W x 24"D
Double Ped w/ Casters
QTY 1



Hexy Task Chair
Mid-Back, Adj
Arm, Basic Mech
QTY 1



Cascade Mid-Case w Riser
37"H x 29"W x 19"D
Open w 3" & 6" Totes
QTY 1

Note: Finishes shown are for representational purpose only, these are not final selections.

Teacher Furniture – Add-on Options

Option 1



FLEXplore Kidney Table

22-34"H x 72"W x 48"D

w/ Casters – QTY 1

+ Grow Stools

18-23"H – QTY 5

TO BE INCLUDED IN ALL
5/6 CLASSROOMS.

TO BE INCLUDED IN 14 (OF
18) 7/8 CLASSROOMS.

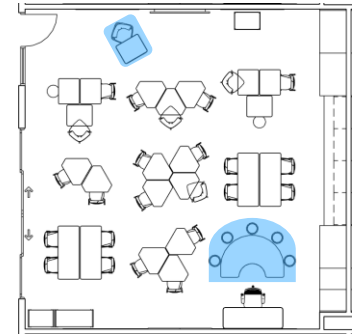

5th/6th Grade Typical

Option 2



Silhouette Sit + Stand XL

26-41"H x 30"W x 24"D

w/ Basket & Modesty

Panel – QTY 1

+ Ruckus Stool

24"H Uph Seat – QTY 1

TO BE INCLUDED IN ALL
CLASSROOMS, 5/6 & 7/8.



7th/8th Grade Typical

Note: Finishes shown are for representational purpose only, these are not final selections.



HEALTH & FOREIGN LANGUAGE CLASSROOMS

RM # D148, A201

Health Classroom, D148

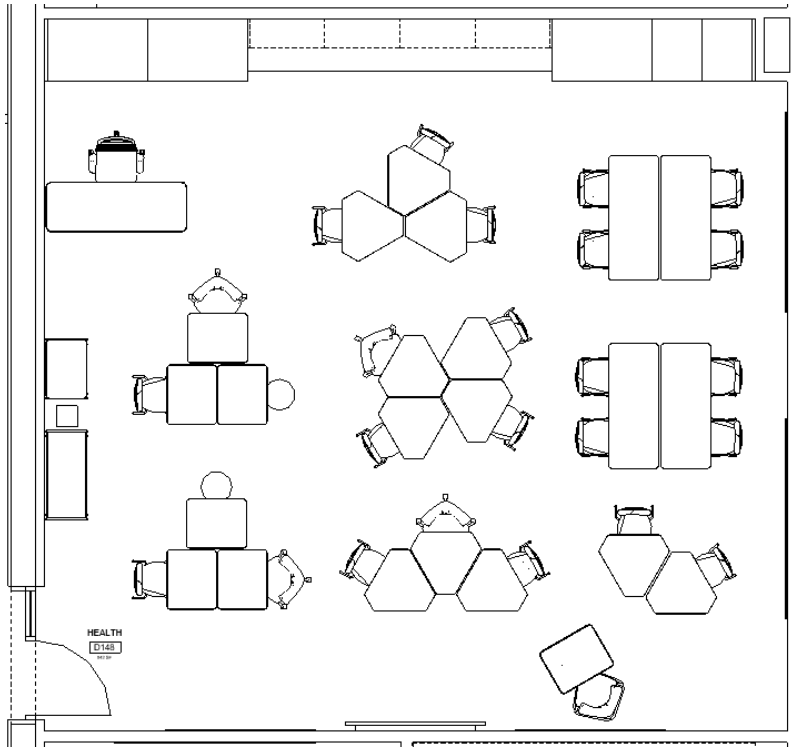

CLASSROOM PACKAGE

STUDENT CAPACITY – 26

STUDENT TABLES – WEDGE, RECTANGLE & 2-PERSON TABLE (5/6)

STUDENT SEATING – TYPICAL PACKAGE

STUDENT STORAGE – CASCADE MEGA-CAB TOTE COMBO

STAFF PACKAGE – DBL PED DESK W CHAIR, SIT-TO-STAND W STOOL,
CASCADE MID-PED W RISER (TYPICAL, NO KIDNEY)

Foreign Language Classroom, A201

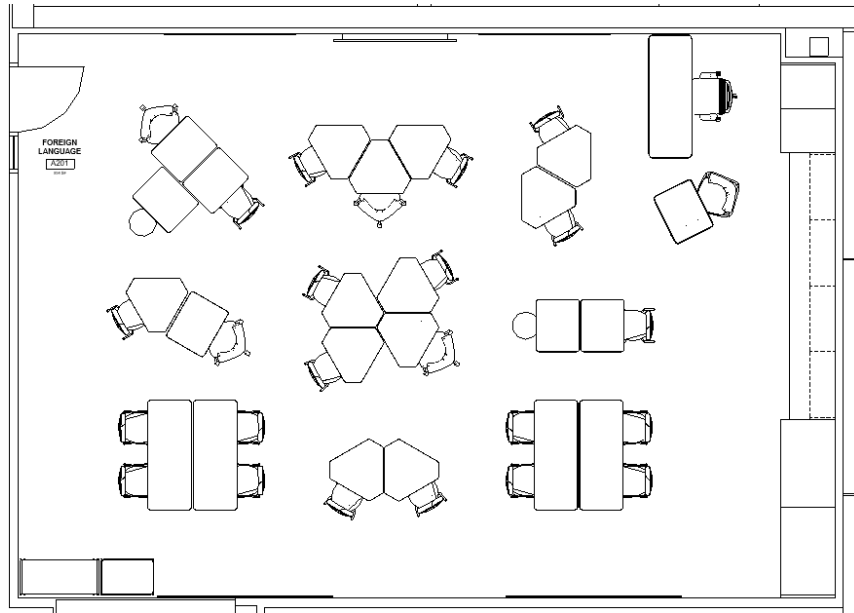

CLASSROOM PACKAGE

STUDENT CAPACITY – 26

STUDENT TABLES – WEDGE, RECTANGLE & 2-PERSON TABLE (5/6)

STUDENT SEATING – TYPICAL PACKAGE

STUDENT STORAGE – CASCADE MEGA-CAB TOTE COMBO

STAFF PACKAGE – DBL PED DESK W CHAIR, SIT-TO-STAND W STOOL,
CASCADE MID-PED W RISER (TYPICAL, NO KIDNEY)



SE CLASSROOMS

RM # C131, D207

SE Classroom, C131

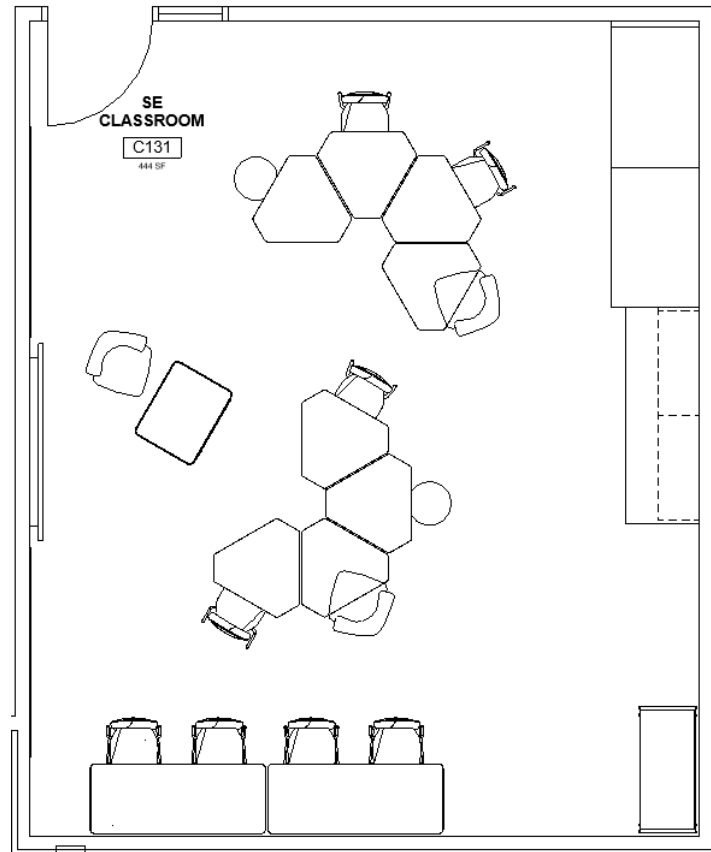

5/6 Wing
Same layout on 2nd level, C231



SE Classroom, D207

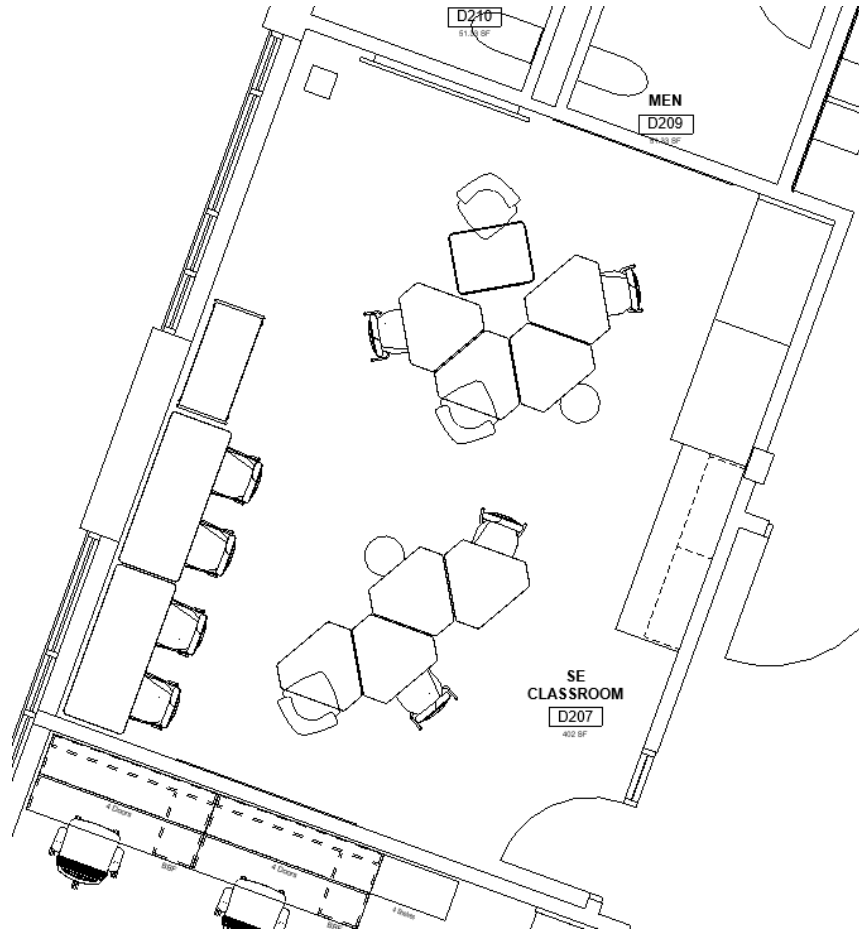

7/8 Wing
Same layout on 1st level, D107



IDS CLASSROOMS & SPEECH

RM # D142, D143, D142C, C134

IDS Classrooms

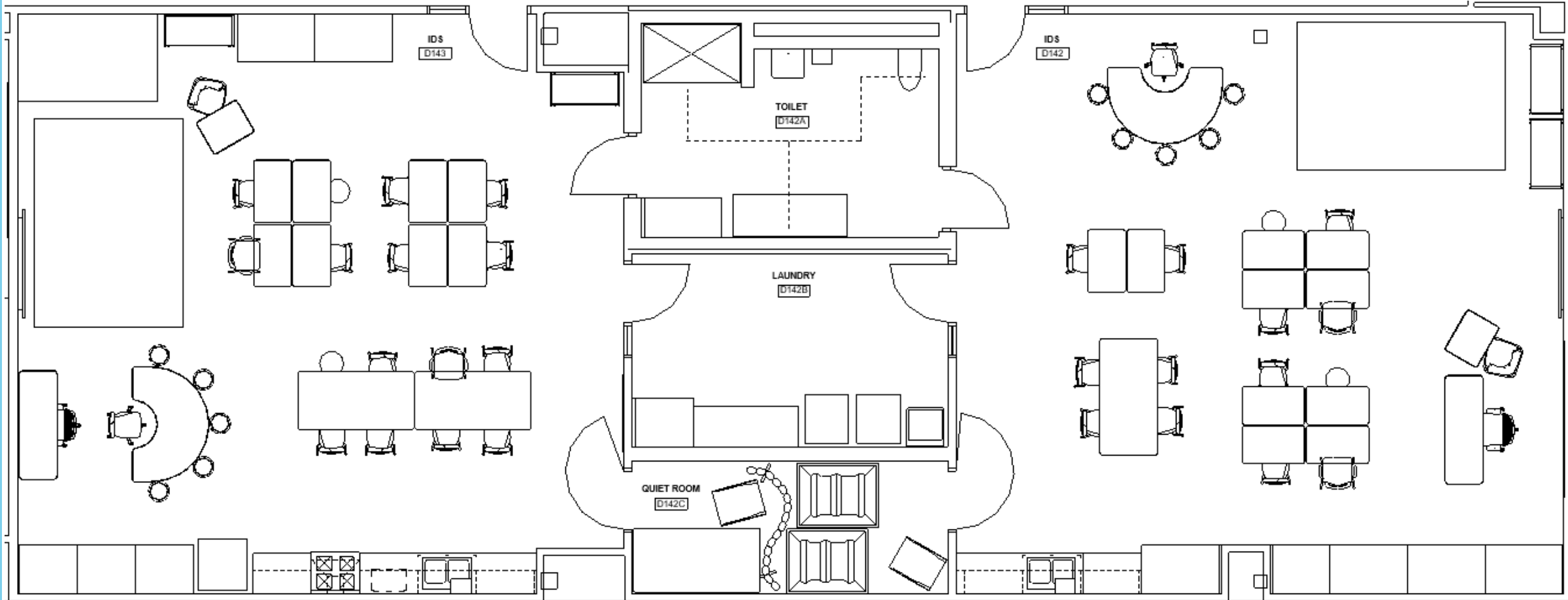

CLASSROOM PACKAGE

STUDENT CAPACITY – 8 AT DESKS + 8 AT TABLES + 5 AT KIDNEY

STUDENT TABLES – ADA LG DESKS, RECTANGLE TABLES, NO TOTES

STUDENT SEATING – TYPICAL MIX (+ARMCHAIRS) + GROW STOOLS

(GROOVE x6, GROOVE NOODLE x6, LIMELITE ARM x2, DOT x2, GROW x5)

STUDENT STORAGE – 1 CASCADE TOTE COMBO, 1 CASCADE OPEN SHELF

STAFF PACKAGE – DBL PED DESK W TASK CHAIR, SIT-TO-STAND W STOOL

CLASSROOM PACKAGE

STUDENT CAPACITY – 10 AT DESKS + 4 AT TABLE + 5 AT KIDNEY

STUDENT TABLES – ADA LG DESKS, RECTANGLE TABLE, KIDNEY TABLE, NO TOTES

STUDENT SEATING – TYPICAL MIX (+ARMCHAIRS) + GROW STOOLS

(GROOVE x4, GROOVE NOODLE x6, LIMELITE ARM x2, DOT x2, GROW x5)

STUDENT STORAGE – 1 CASCADE TOTE COMBO, 1 CASCADE OPEN SHELF

STAFF PACKAGE – DBL PED DESK W TASK CHAIR, SIT-TO-STAND W STOOL

IDS Classroom, D142



IDS Classroom, D143



Quiet Room, D142C

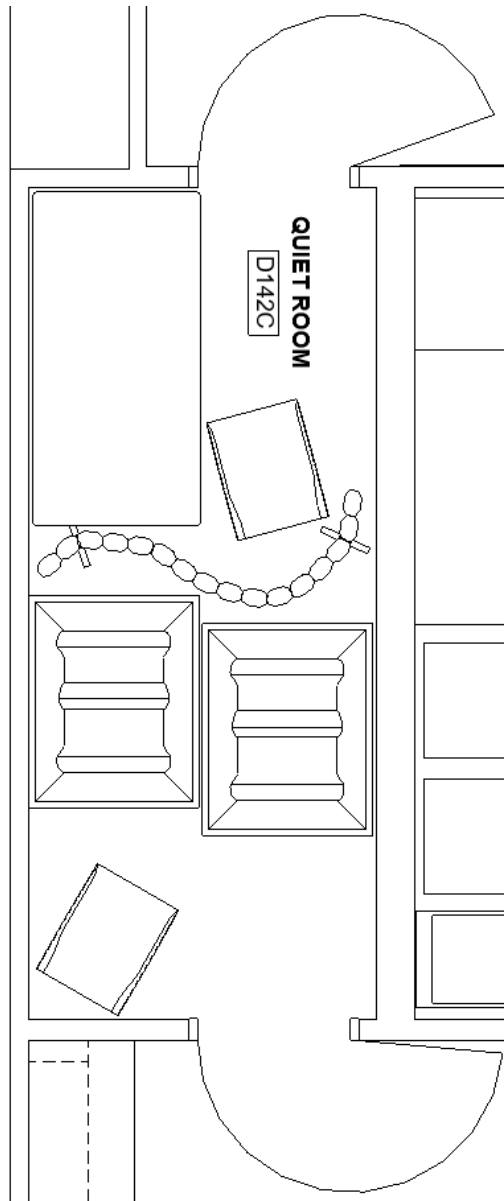



EBD CLASSROOMS & SENSORY ROOMS

RM # D242, D244, D243, D245, D147

EBD Classroom

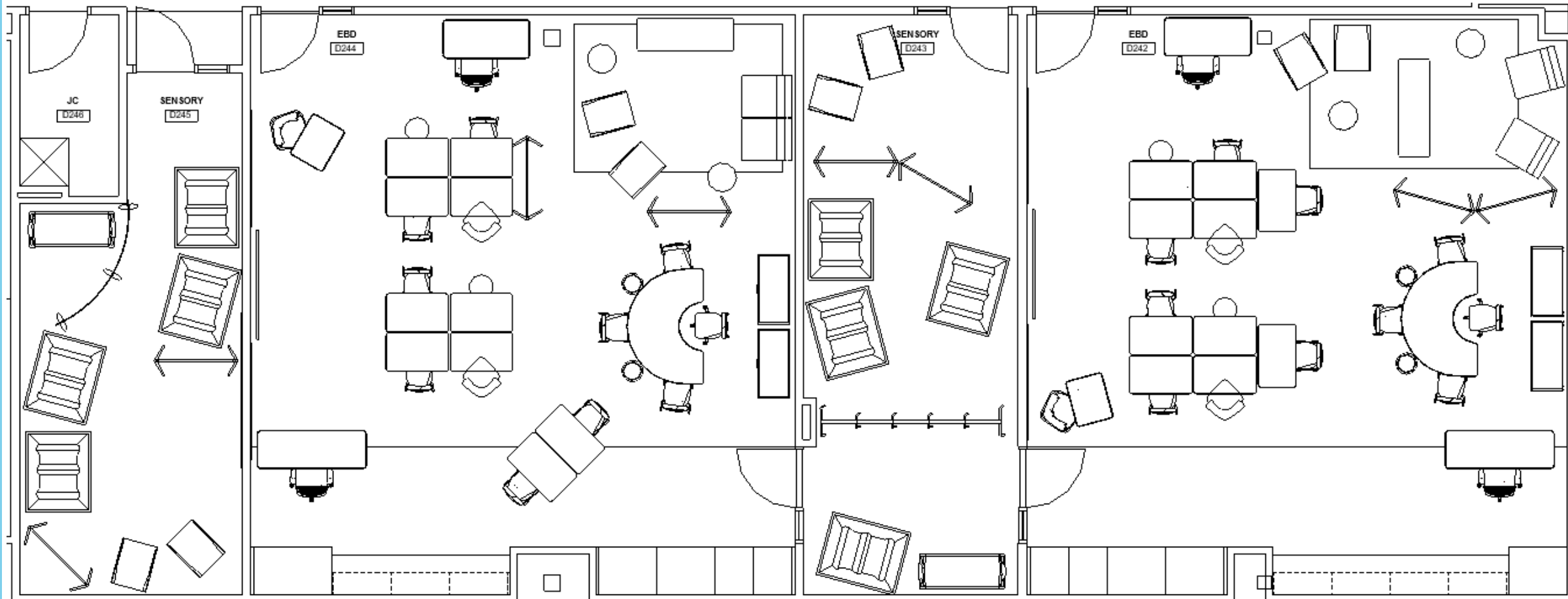

CLASSROOM PACKAGE (PER ROOM)

STUDENT CAPACITY – 10 AT DESKS + 5 AT KIDNEY + 7 AT LOUNGE

STUDENT TABLES – ADA LG DESKS, KIDNEY TABLE (NO TOTES, NO CASTERS)

STUDENT SEATING – TYPICAL MIX, 2 AT STOOL HEIGHT (NO CASTERS)

STUDENT STORAGE – 1 CASCADE TOTE COMBO (DOORS), 1 CASCADE SHELVES (DOORS)

STAFF PACKAGE – DBL PED DESK W TASK CHAIR, SIT-TO-STAND W STOOL + SNG PED DESK W CHAIR FOR PARA

EBD Classroom, D244



EBD Classroom, D244



EBD Classroom, D242



Sensory Rooms

SECOND FLOOR

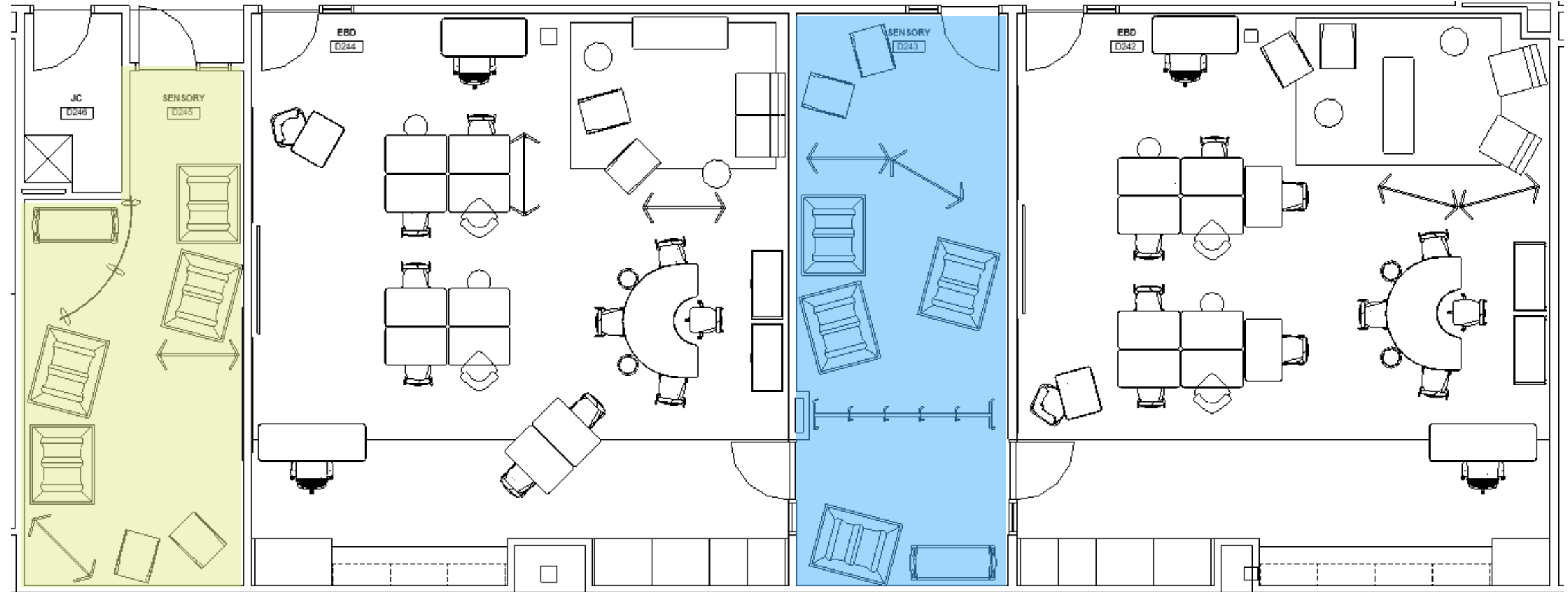

FIRST FLOOR

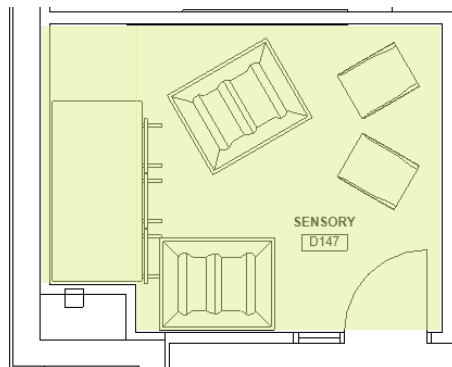

Sensory, D243

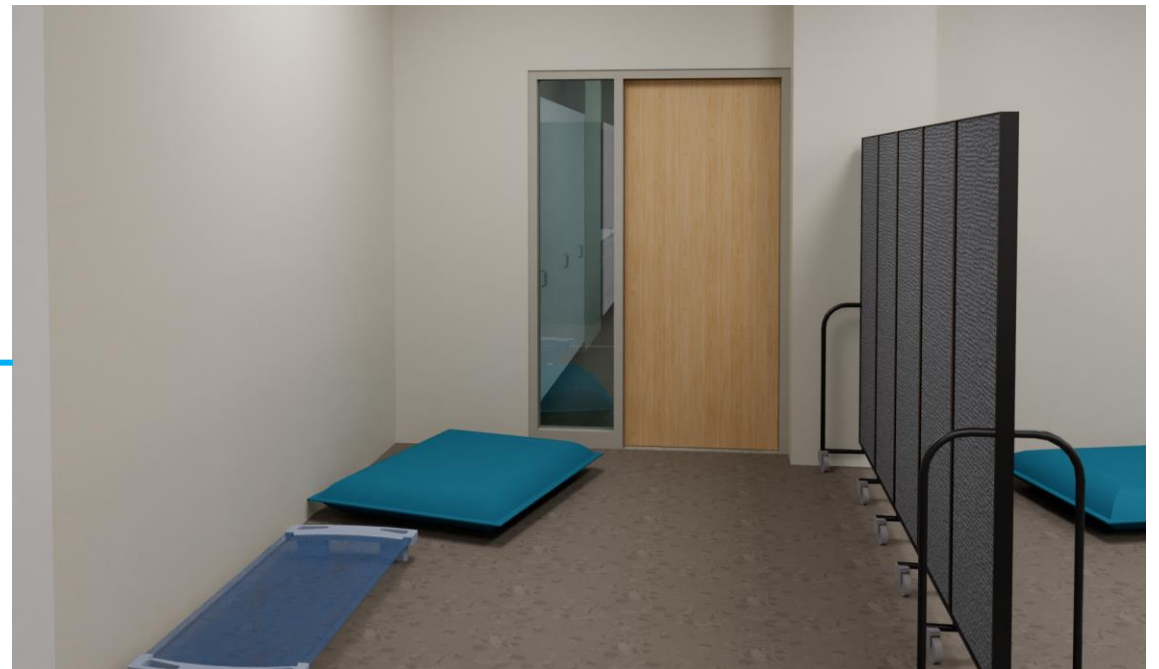
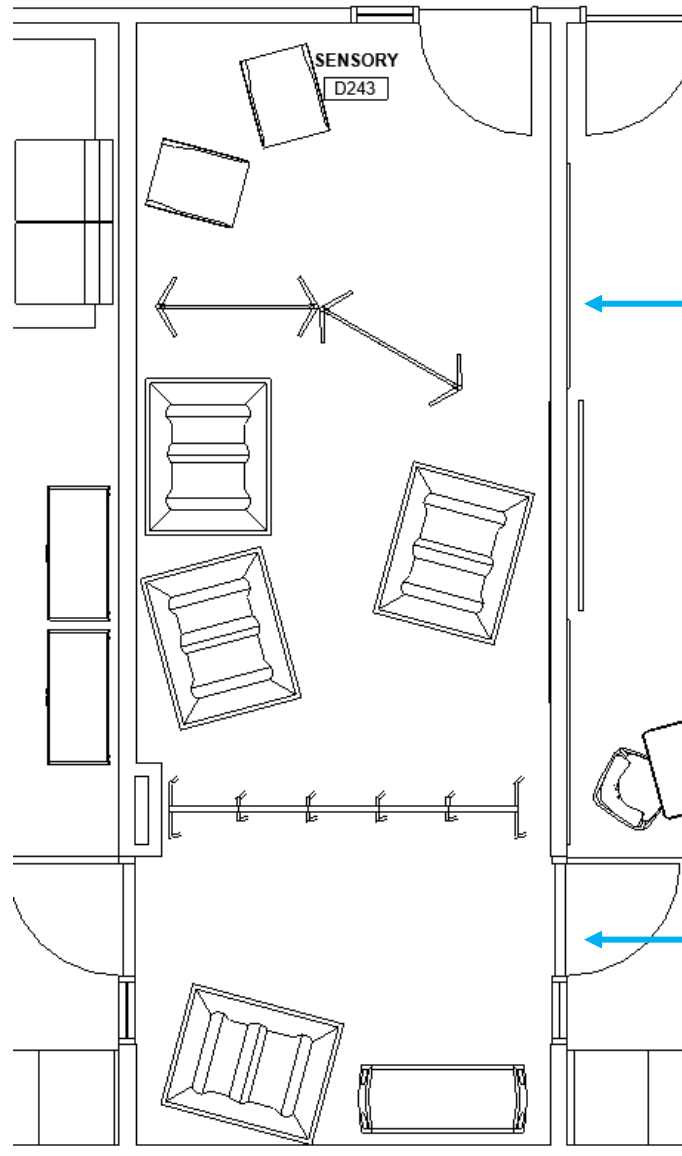

Sensory, D245

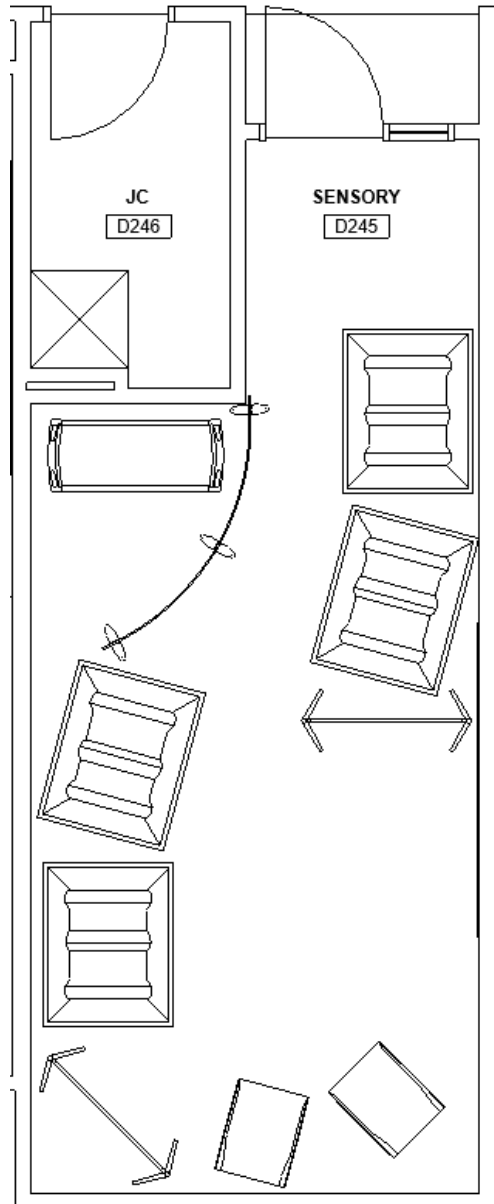

Sensory, D147

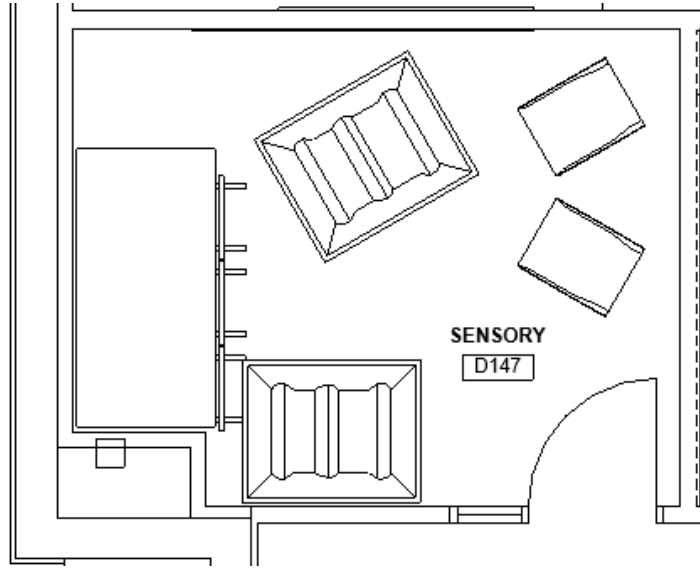

FLEX CAFÉ & CORRIDOR SPACES



FLEX CAFE, 5th / 6th Grade

RM # C101

Flex Café, 5/6

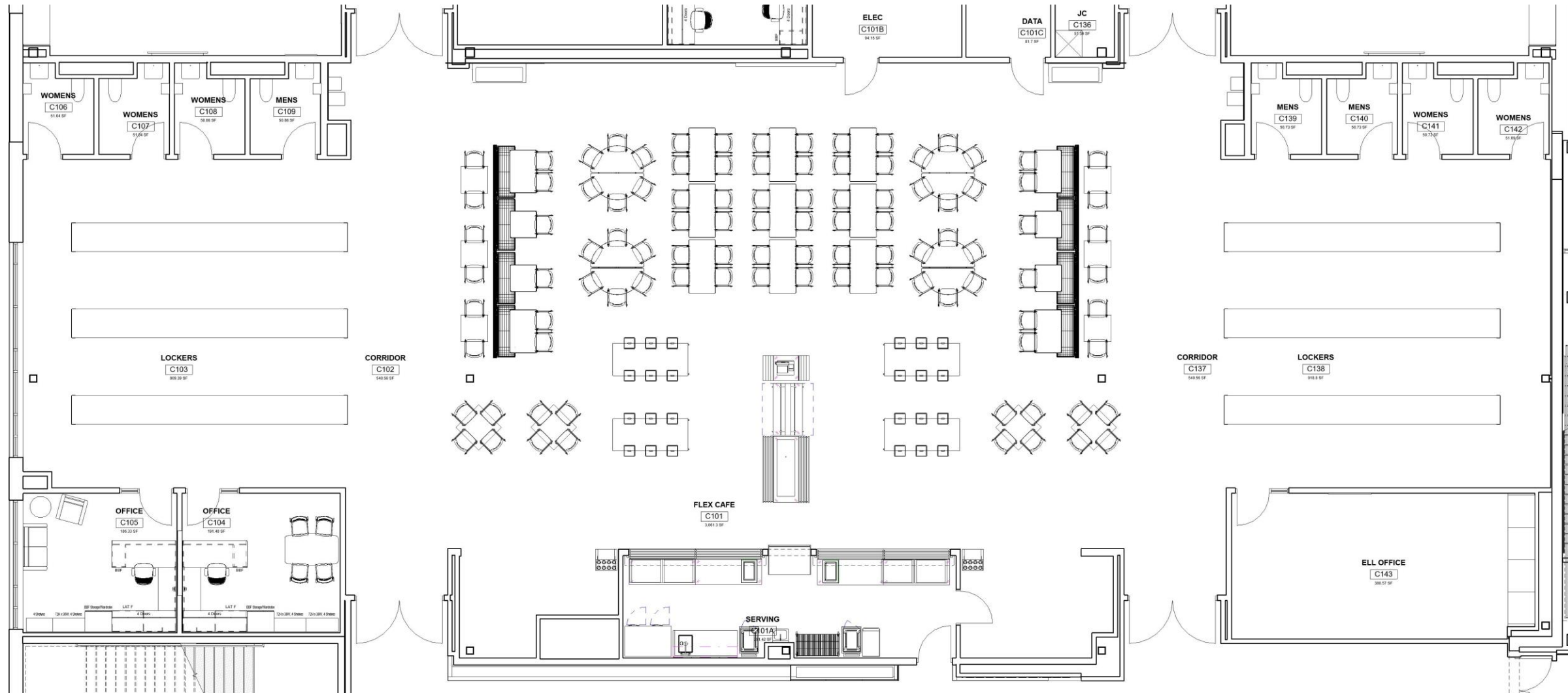

Chairs, 72
Stools, 40
Booth, 24+
Total Seats = 136

Same layout on 2nd level, C201

Flex Café, 5/6



Flex Café, 5/6



Flex Café, 5/6



Flex Café, 5/6





CLASSROOM CORRIDOR, 5th / 6th Grade

RM # C110, C119, C123

Corridor, 5/6

C110, C119, C123

Same layout on 2nd level,
C210, C219, C223

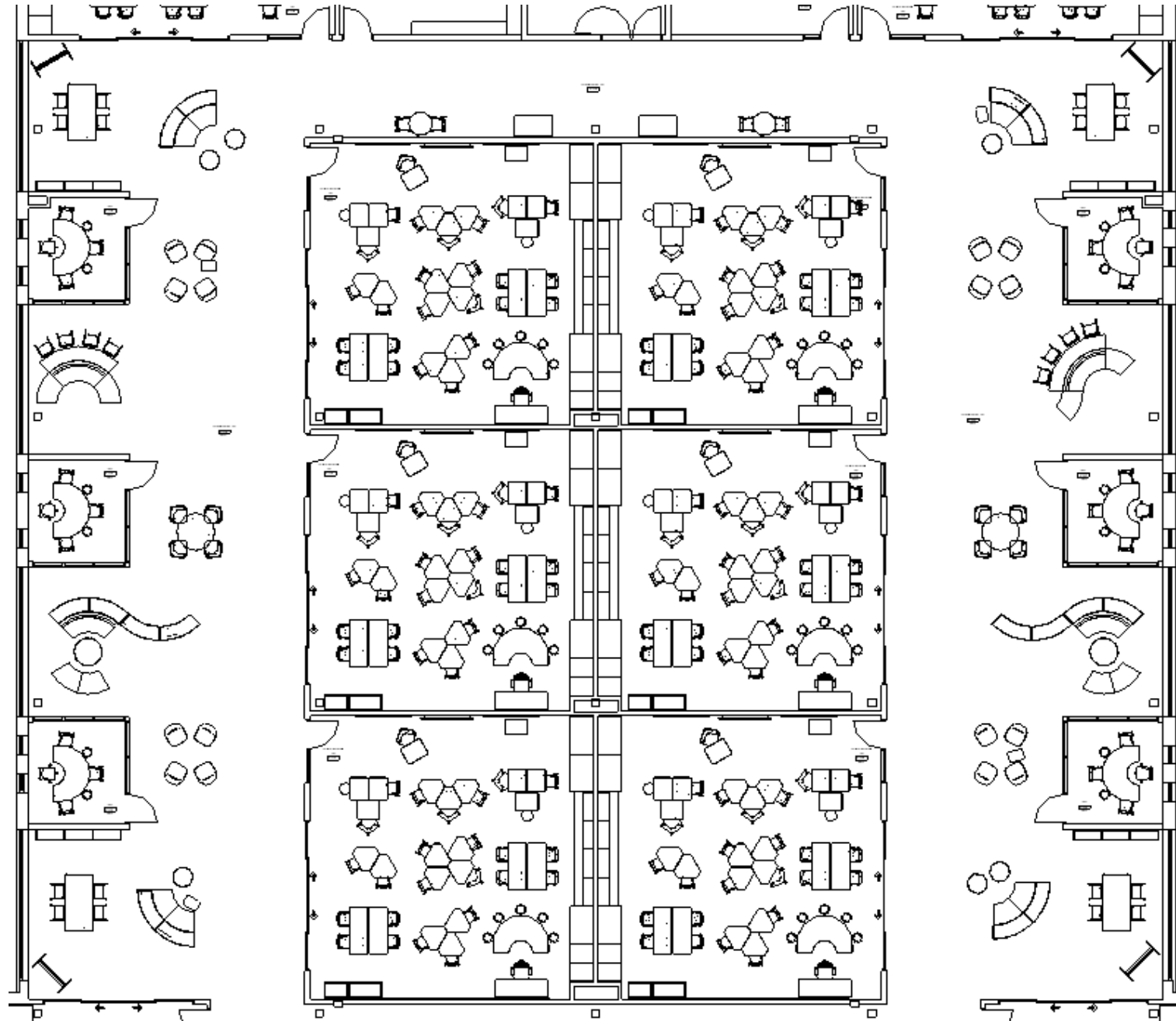

Corridor, 5/6



Corridor, 5/6



Corridor, 5/6



Corridor, 5/6



Corridor, 5/6



Corridor, 5/6



Corridor, 5/6



Corridor, 5/6 – SGI





FLEX CAFE, 7th / 8th Grade

RM # D101

Flex Café, 7/8

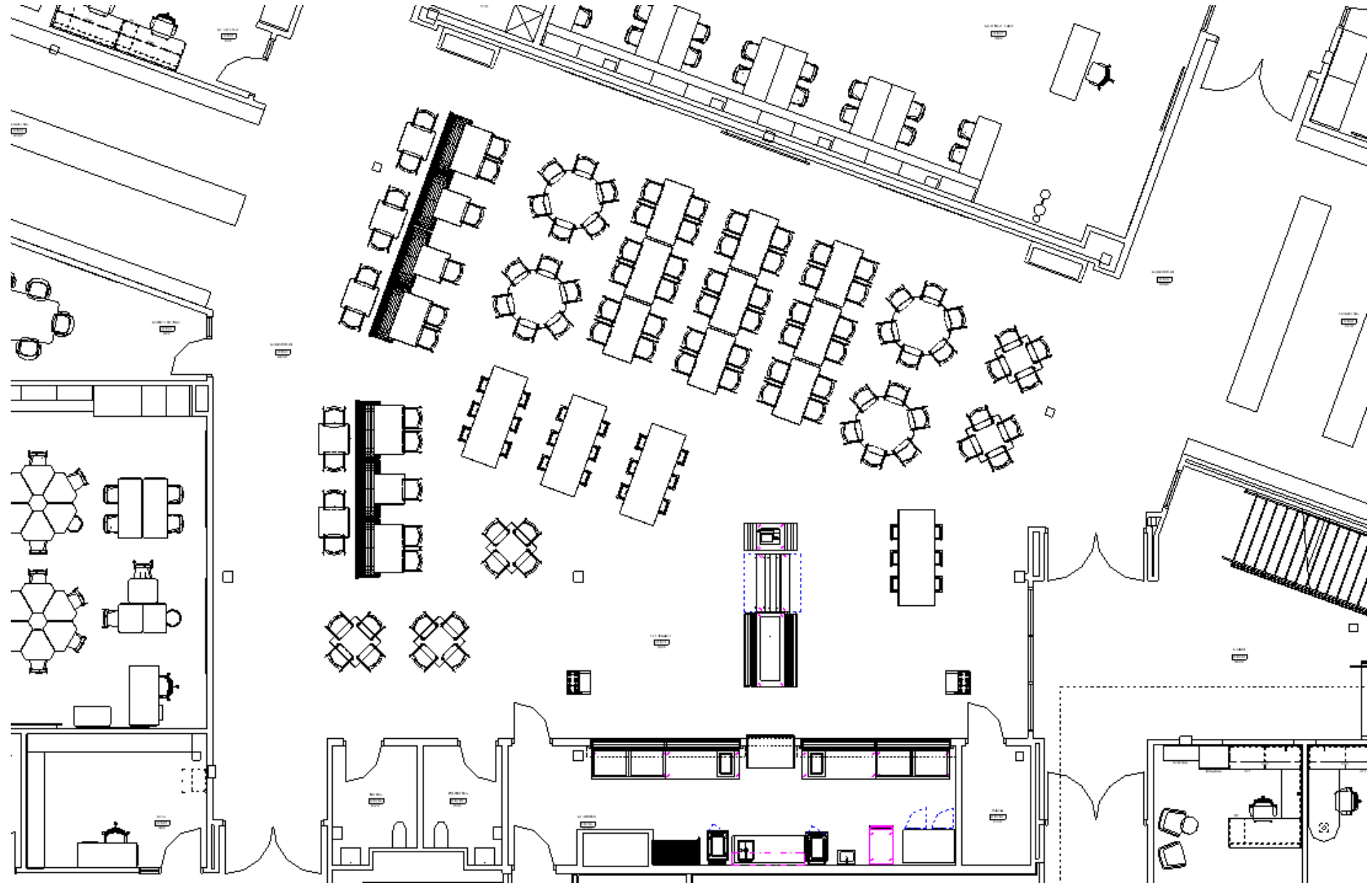

Total Seats = 136

Same layout on 2nd level, D201

Flex Café, 7/8



Flex Café, 7/8



Flex Café, 7/8





CLASSROOM CORRIDOR, 7th / 8th Grade

RM # D108, D118

Corridor, 7/8

D108, D118

Same layout on 2nd level,
D208, D218

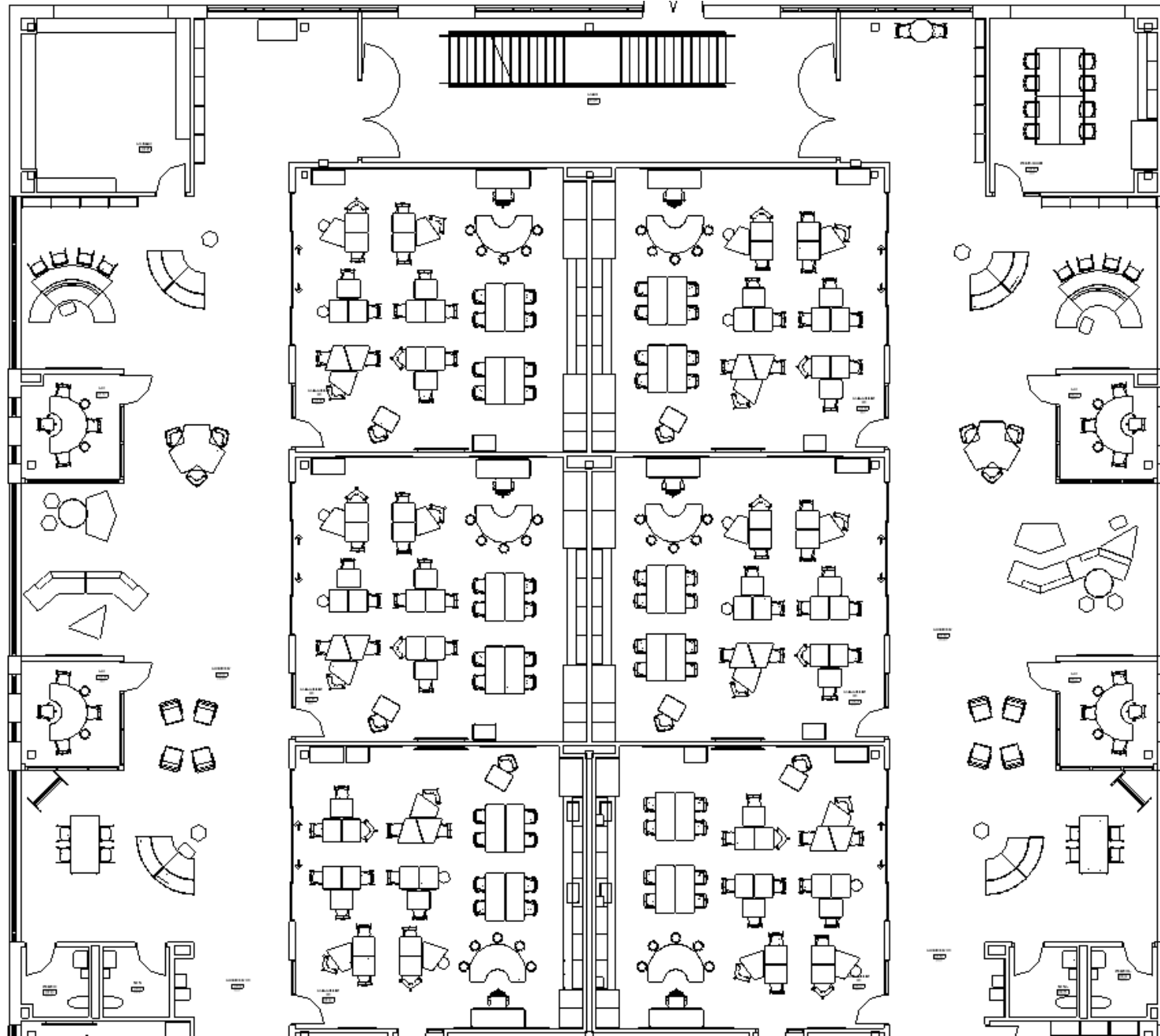

Corridor, 7/8



Corridor, 7/8



Corridor, 7/8



Corridor, 7/8



Corridor, 7/8



Corridor, 7/8



Corridor, 7/8 – SGI



SPECIALS



ART

RM # C245, C247, C248

Art

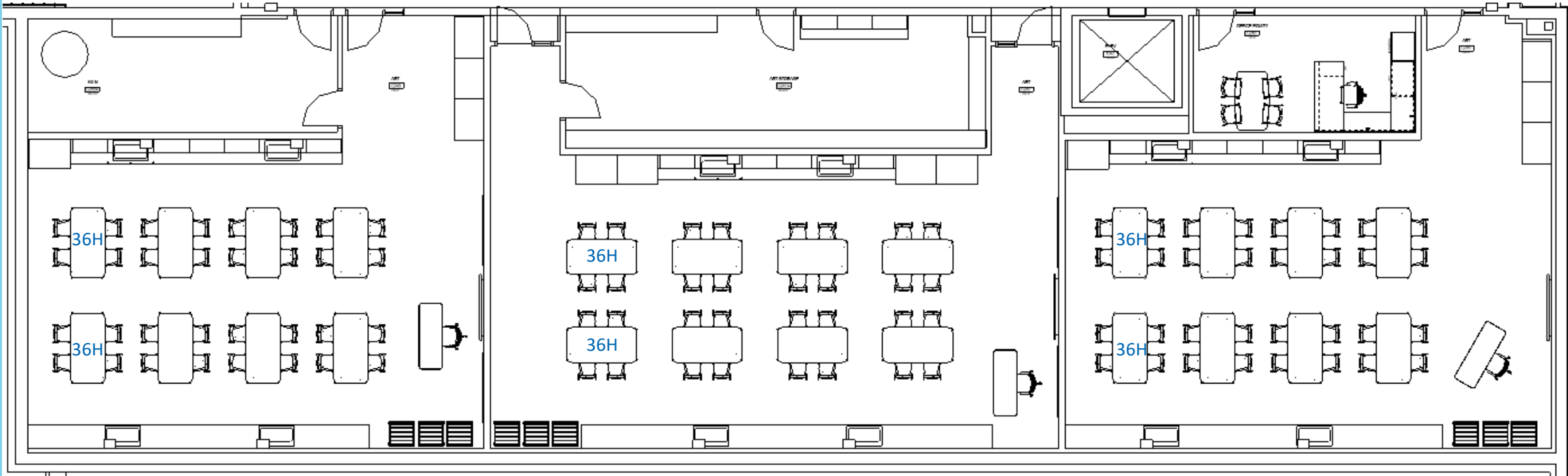

PLANNER STUDIO TABLE
TRESPA Toplab Top, 30H & 36H



GROOVE CHAIR & STOOL



CASCADE TEACHER DESK
Double ped storage



HEXY TASK CHAIR
Mid-back

Art, C247



Art, C247





TECH ED

**WOOD LAB, ENGINEERING, CLASSROOM
RM # B110, B111, B112**

Tech Ed

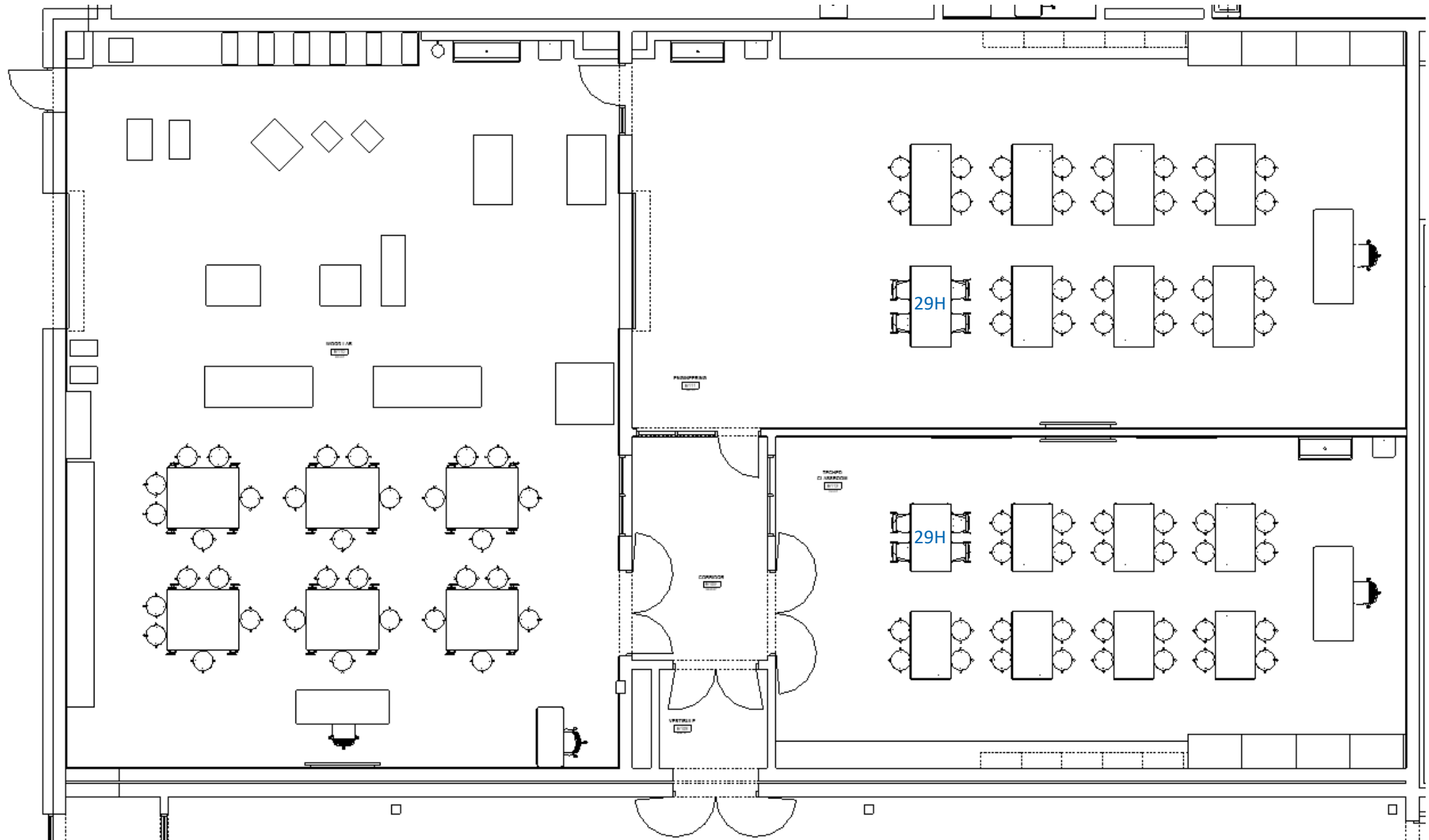

Wood Lab



SEATING
32 Stools

Engineering



SEATING

72W x 36D x 36H w Stools, qty7

72W x 36D x 30H w Chairs, qty 1

Total = 34 Seats

Classroom



SEATING

60W x 36D x 36H w Stools, qty7

60W x 36D x 30H w Chairs, qty 1

Total = 34 Seats

Tech Ed – Engineering & Classroom



PLANNER STUDIO TABLE

Laminate Top
36H & 30H



HFDL9636LNTMT36D

HELM STAFF DESK

Laminate Top
84W x 36D x 36H



HEXY TASK STOOL

Mid-back
Arms, Casters



INDUSTRIAL STOOL

Poly Seat, 24H



GROOVE CHAIR

18H

Tech Ed – Wood Lab



4-STATION WORKBENCH

12 Vertical Lockers, With Vises
64W x 54D x 33-1/4H



FORUM INDUSTRIAL ARTS WOOD WORKBENCH

96L x 36D x 31H, 2-1/4" Top, Qty2
Maple Build, Butcher Block Top
Confirm these are needed



INDUSTRIAL STOOL

Student Stool
Poly Seat, Height Adjustable for 22H

Tech Ed – Wood Lab



HEXY TASK STOOL
Mid-back
Arms, Casters



HELM STAFF DESK
Laminate Top
84W x **30D** x 36H



CASCADE TEACHER DESK
Single ped storage



HEXY TASK CHAIR
Mid-back
Arms, Casters



CULINARY / FACE EXPLORATION

RM # C144

Culinary / Face Exploration

SEATS 28
(34H Tables w 22H Stools)

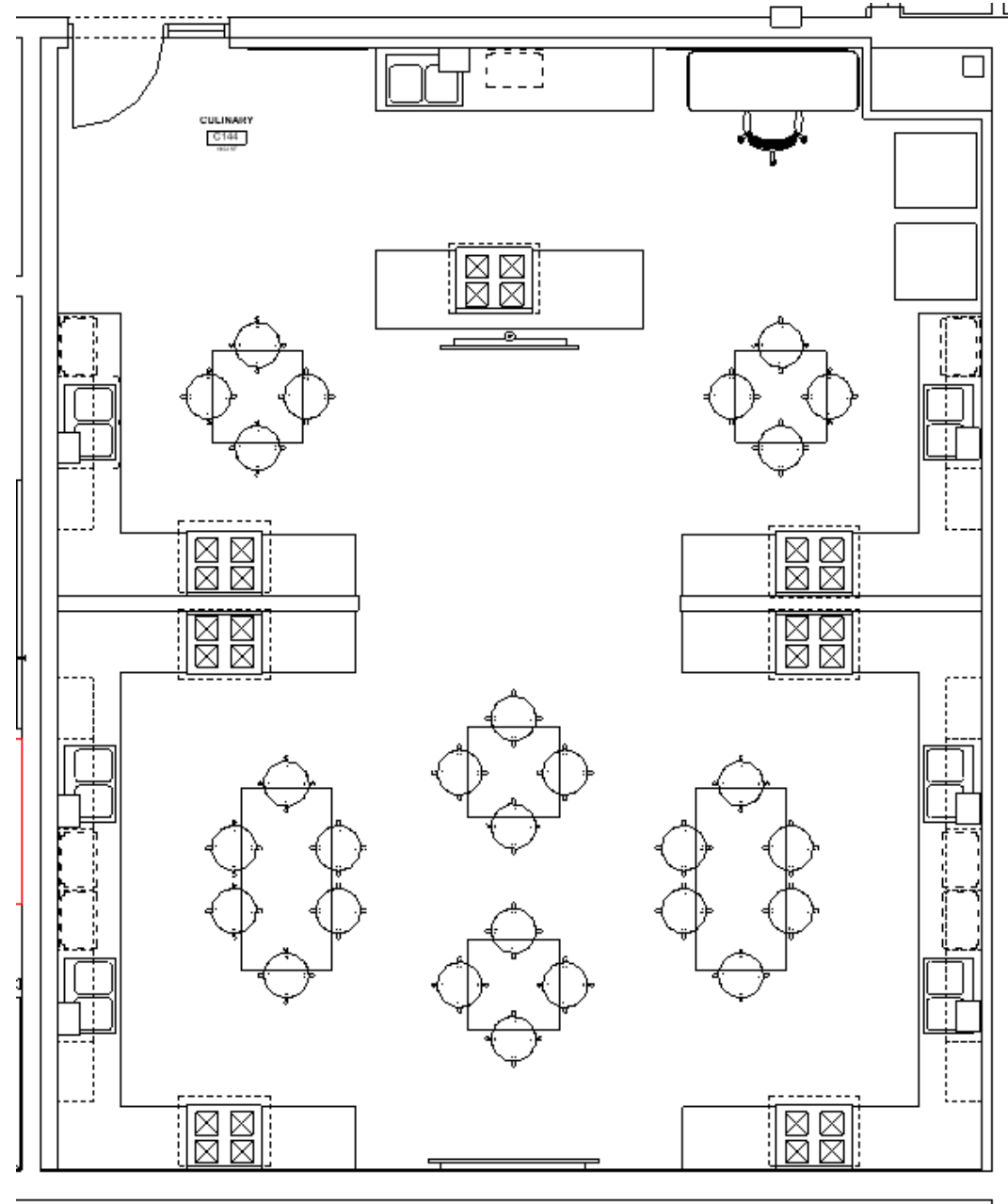

Culinary / Face Exploration



Culinary / Face Exploration



Culinary / Face Exploration



LOBO TABLE

Stainless Steel Top OR HPL Tops
27-42H Legs w 3"HD Casters

3" Heavy Duty
Locking Caster

Optional (n/a on
epoxy)



INDUSTRIAL STOOL

Option 1 - Poly Seat,
Height Adjustable for 22H



SCIENCE LAB

RM # D127, D227

Science Lab

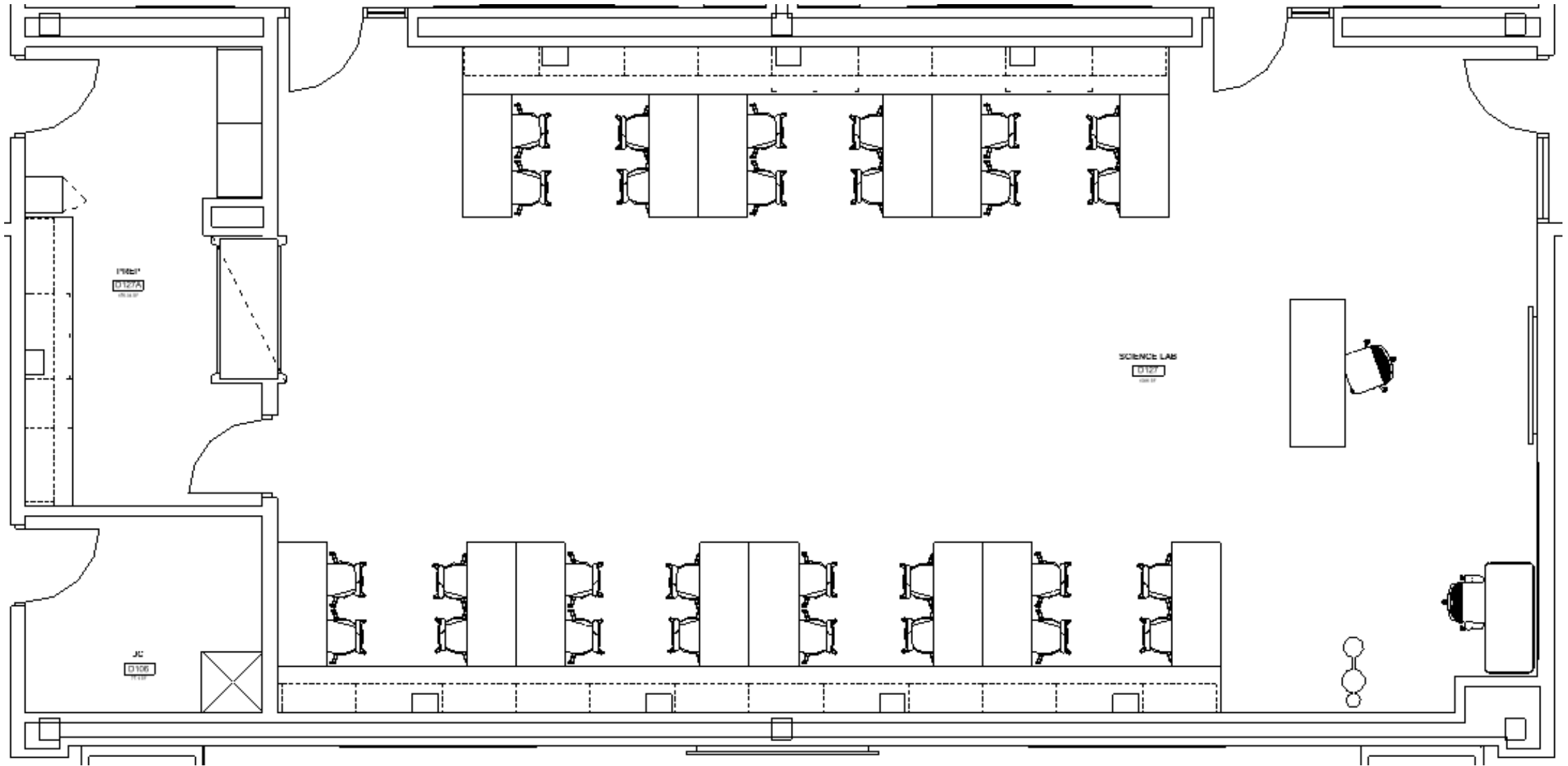

Science Lab



Science Lab





MUSIC

Orchestra, Choir, Band, Practice, Office

Band / Choir / Orchestra / Practice / Storage / Office

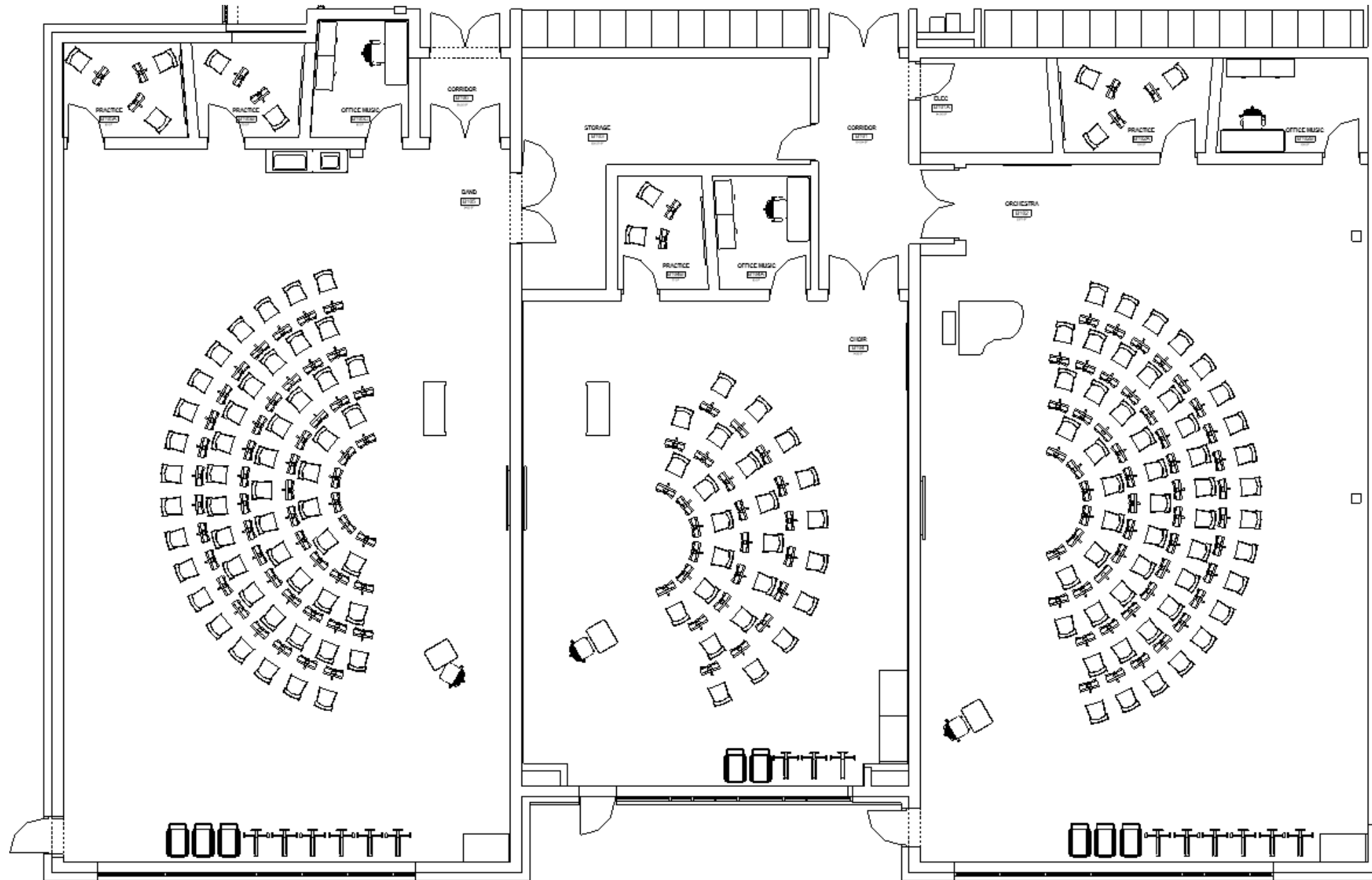

Band – 50 seats & stands

Choir – 24 seats & stands

Orchestra – 50 seats & stands

Orchestra, B102



Choir, B104



Band, B105



Practice, B105A



Office, B105C



Products



NPS Melody Music Chair

17-1/2"H seat height. Durable, polypropylene seat with contoured back for comfort. 97° seat-to-backrest angle offers optimal breathing posture. Dolly stacks up to 18 chairs high. Felt glides available.



NPS Music Stand

20-1/2"W surface, adjust the desk angle and height from 24-46" (from bookrest lip to floor) with the spring-loaded tube. Dolly stacks up to 10 stands.





LMC
RM # A206

LMC

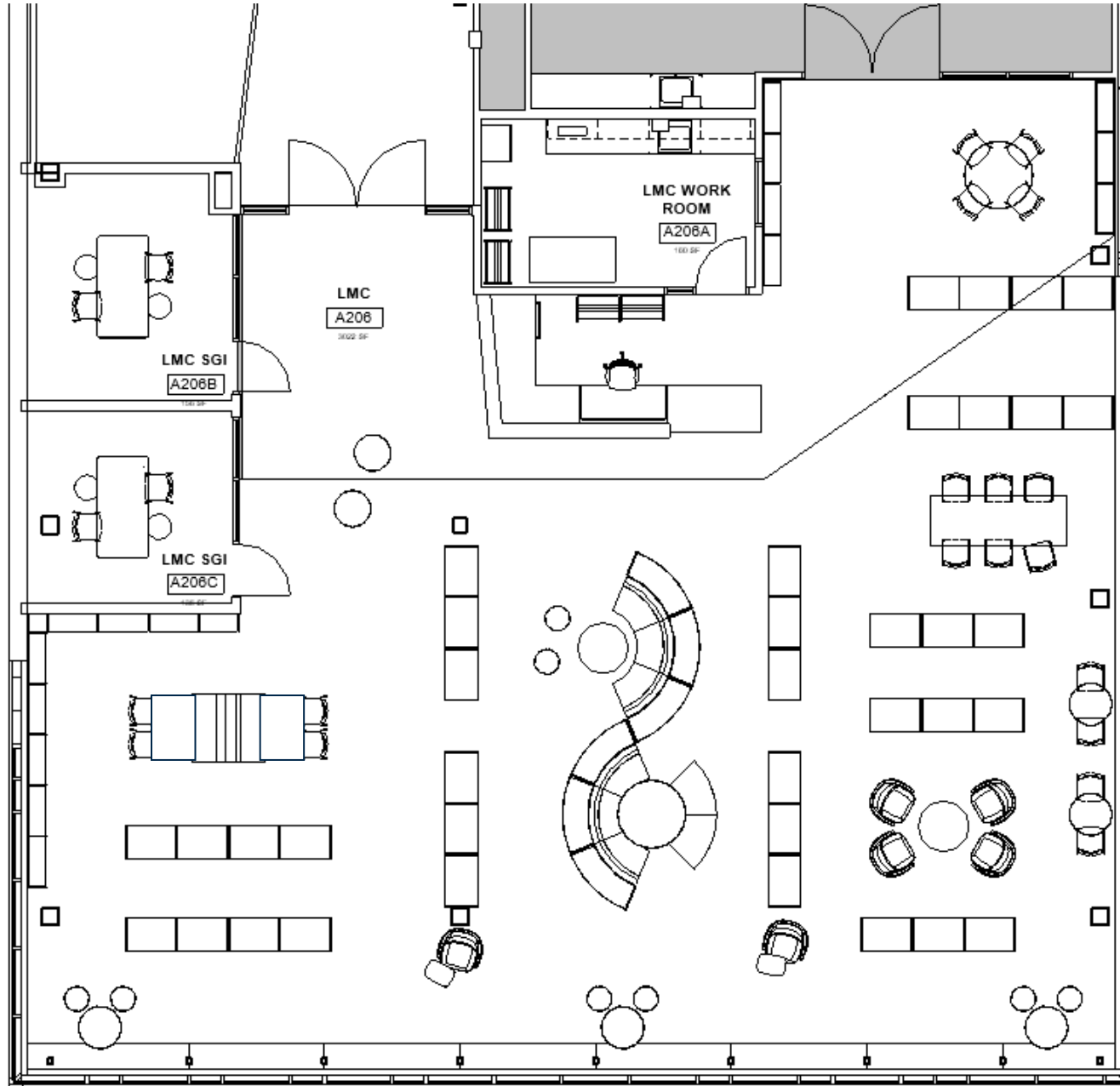

Shelving Capacity: Approx. 12,300 Books

Seating Capacity: 28 Chairs/Stools/Booth,
+ 16 Lounge + Built-in Bench

LMC



LMC



LMC



LMC



LMC





LMC



LMC



LMC



LMC



ADMIN SPACES



ADMIN

Front Office

Front Office Area

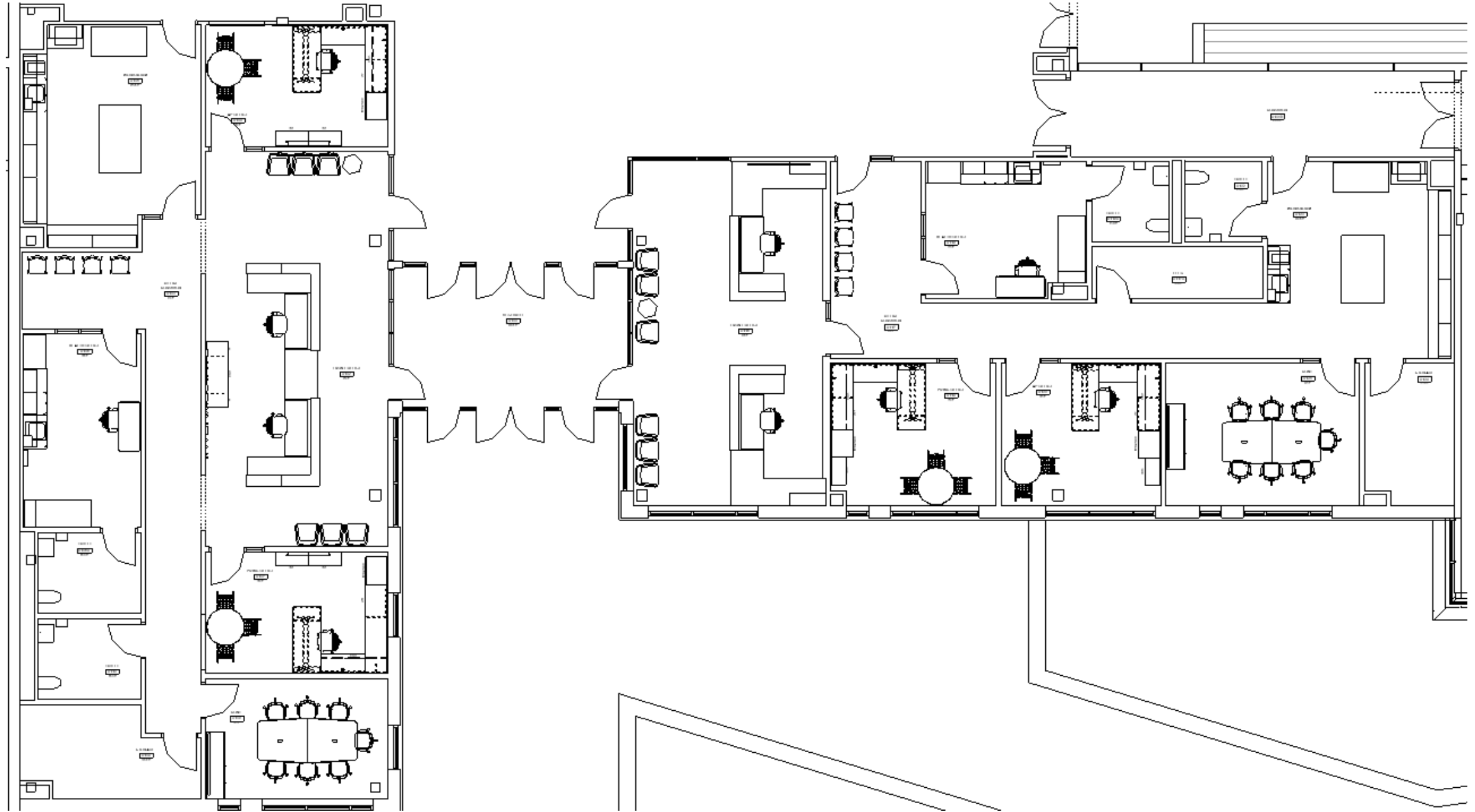

Front Office, 5/6 & 7/8

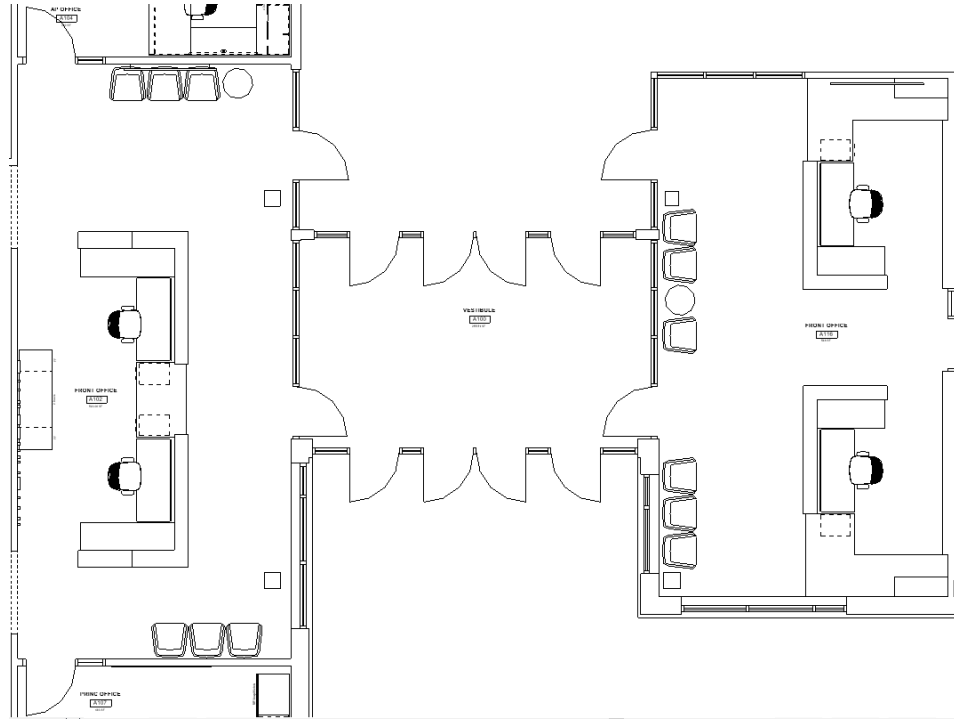

MOM Zoetic, Blue Streak



CFS Essential, Atlantis

Front Office, 5/6 & 7/8

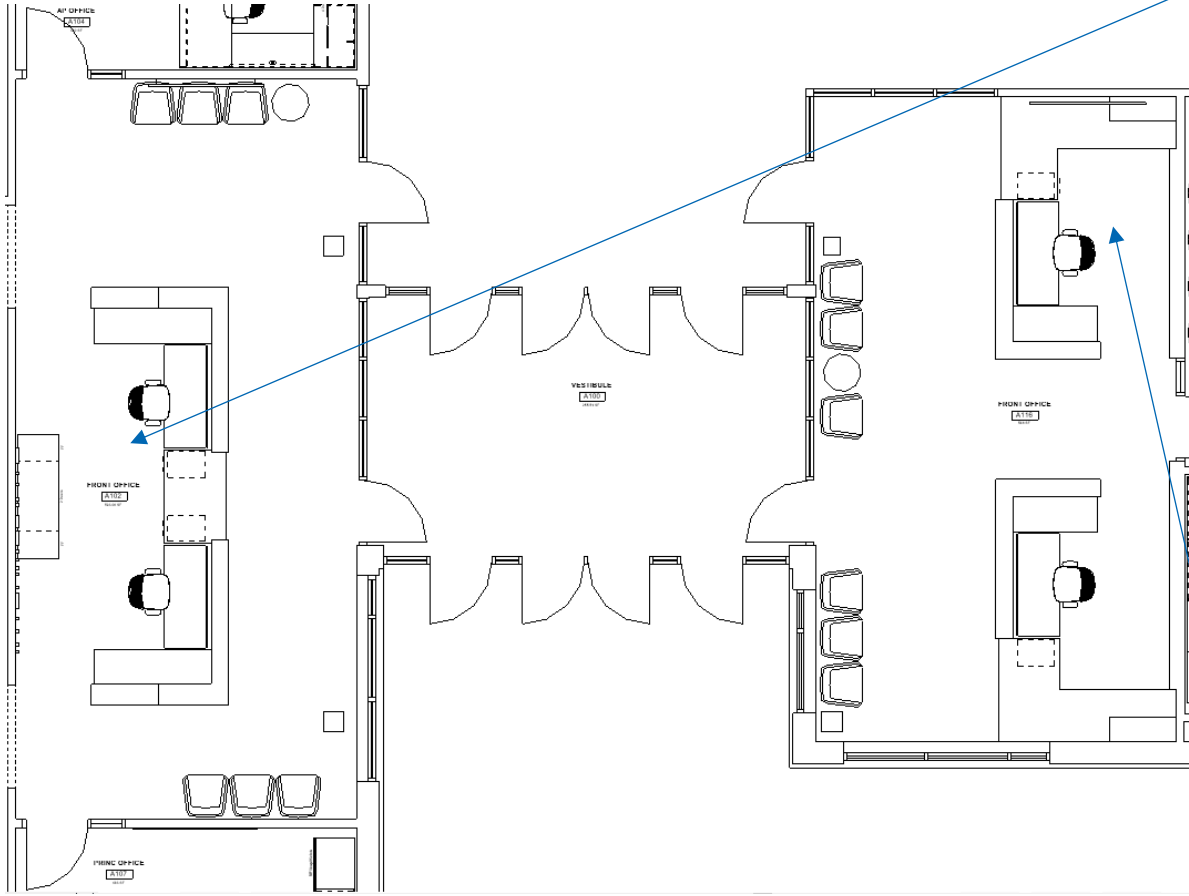

7/8 Principal Office, A119

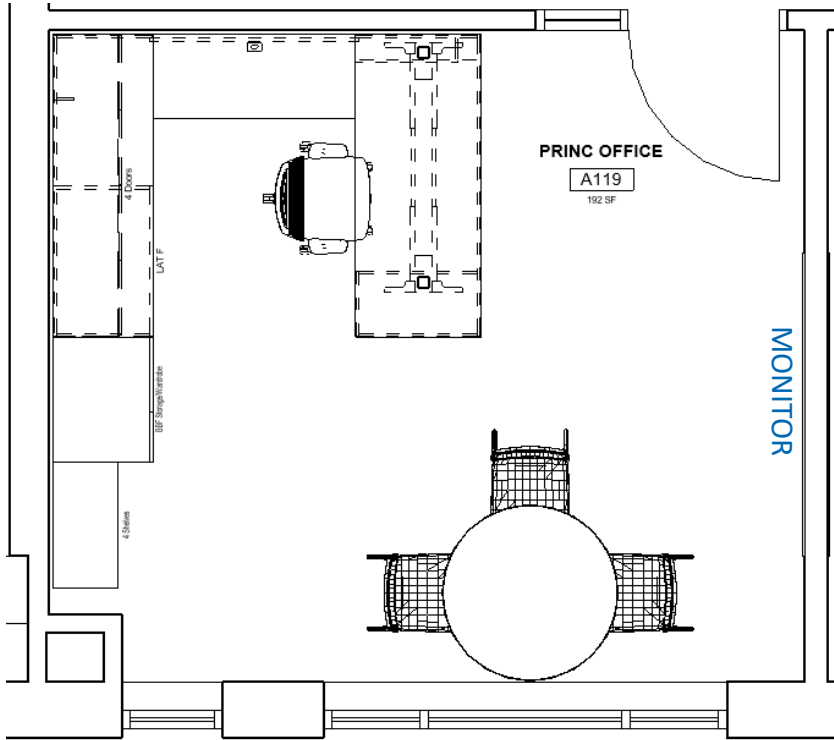

CASEWORK



Lam: Fawn



Lam: Designer White



Tack: Mom Mello, Mineral

TASK CHAIR

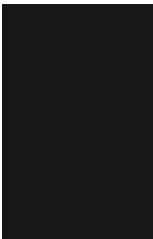

Poly & Mesh: Black



Seat: CFS Harrison MB, Pike

GUEST CHAIR

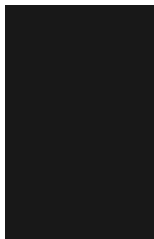

Poly & Leg: Black



Seat: CFS Mixed Media, Inky

7/8 Assistant Principal Office, A120

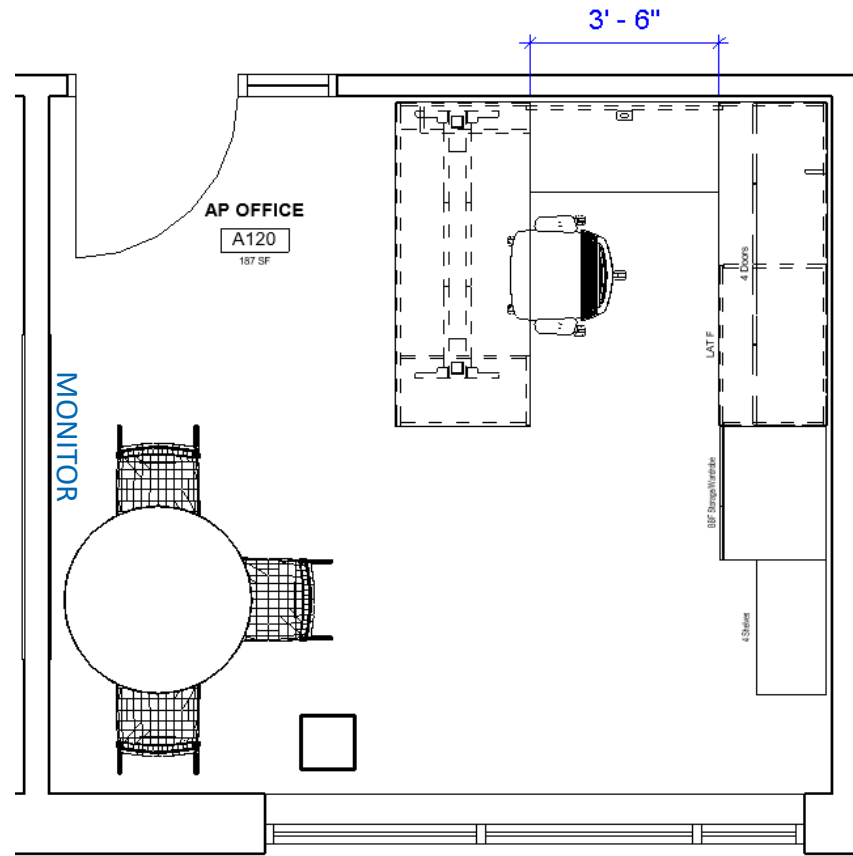

5/6 Principal Office, A107

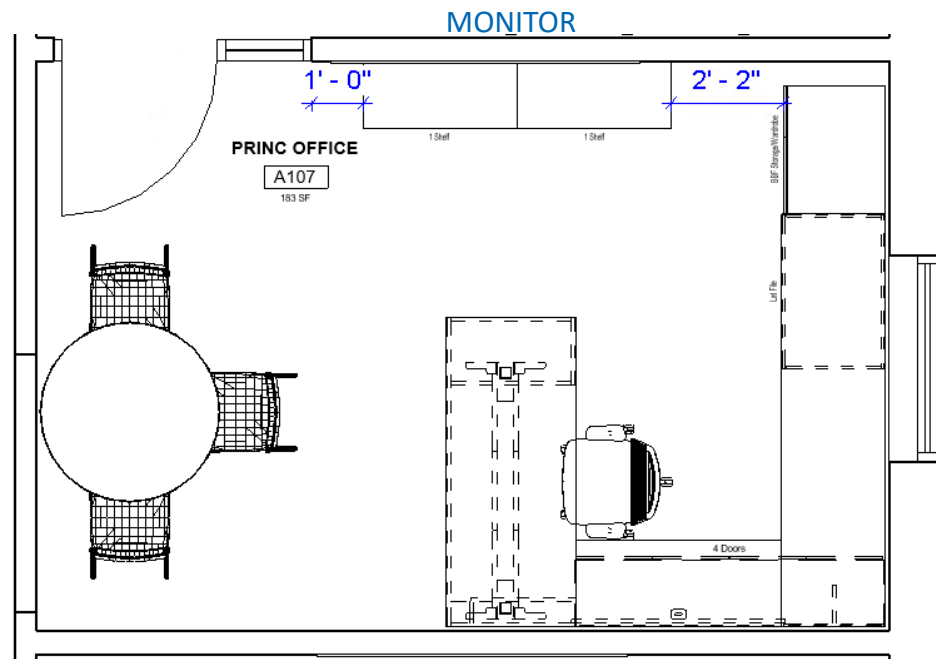

5/6 Assistant Principal Office, A104

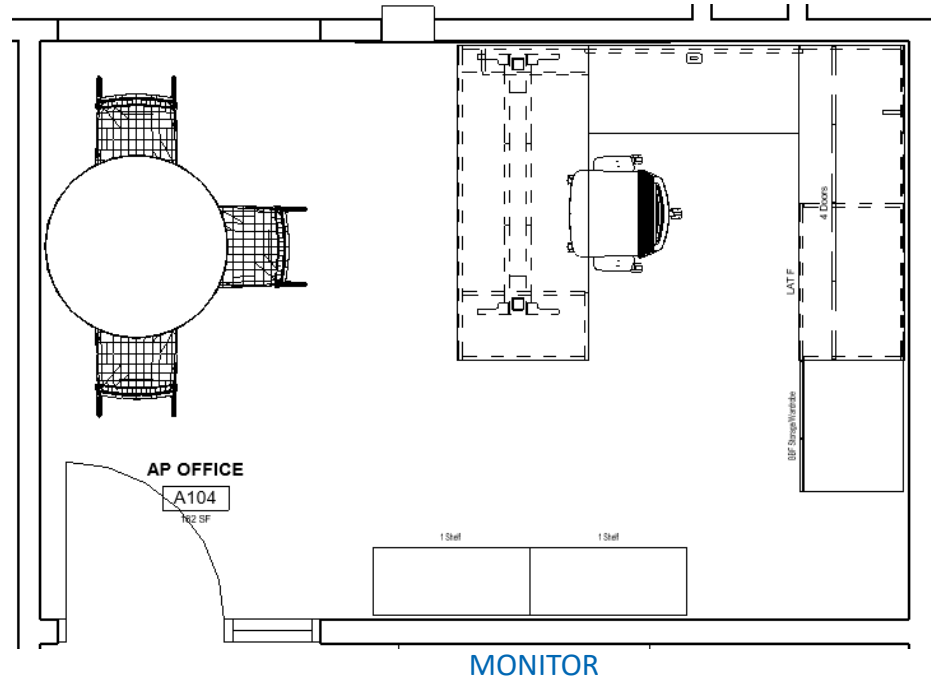

Desk Details

DESK TYPICALS

- All storage available with locks, includes locks
- Each office is “key alike” per office
- Bridge back panel height, Full
- Credenza back panel height, 10”H
- Desk with overhead storage and shelving, overall height at 72H
- All overhead storage and tack boards are wall mounted
- Pull type, Delve



delve

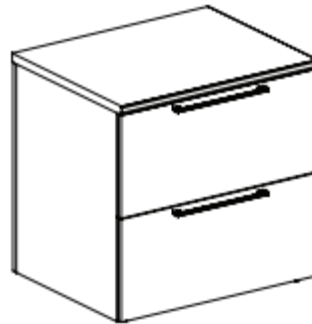

Delve

TYPICAL FINISHES

- All storage components and desk to receive Fawn Laminate.
- All desk units, bridges and credenza worksurfaces to be Designer White HPL.
- All office meeting tables to have Fawn HPL worksurface.
- All tackboards Momentum Mello, Mineral



Lam: Fawn



Lam: Designer
White



Tack: Mom
Mello, Mineral

Desk Details – Grommet Placement

U-SHAPE DESK LAYOUT

- Main/Front desk – Qty1, offset per hand of desk ped
- Bridge – Qty1, centered
- Credenza – Qty1, offset per hand of storage

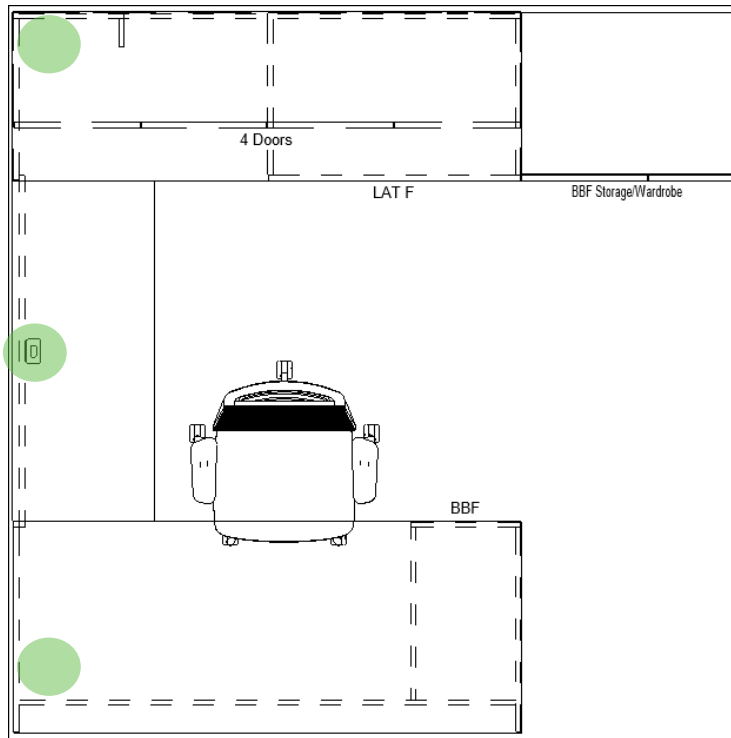

L-SHAPE DESK LAYOUT

- Main desk – Qty1, offset
- Credenza – Qty1, offset per hand of storage

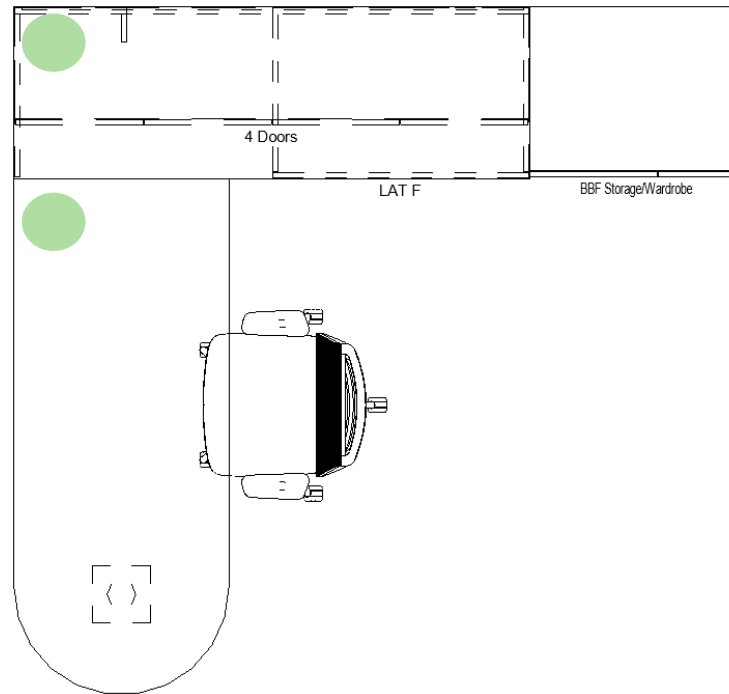

SINGLE PED DESK LAYOUT

- Main desk – Qty1, offset per hand of storage

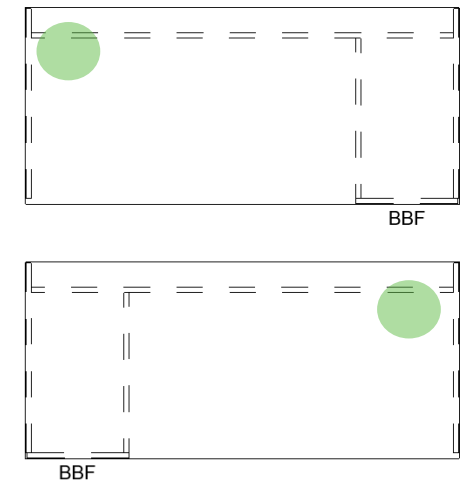

5/6 Conference, A108

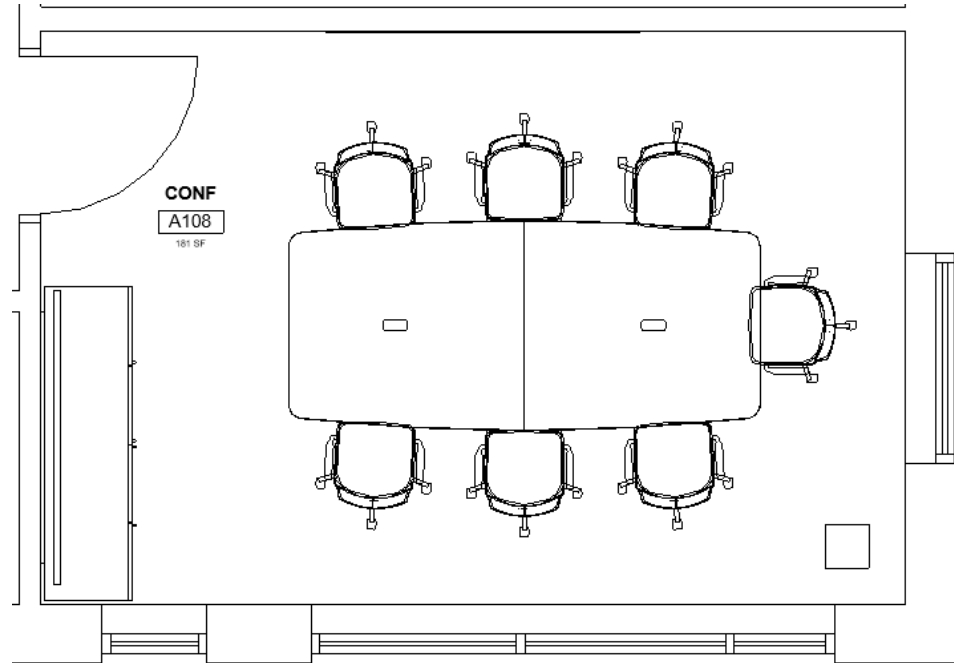

Top Unit x 2
2 outlets / 1 Dual USB

Note: Conference table to include two power modules in surface. Each module includes 2 Outlets + 1 Dual USB.



Poly & Leg:
Warm Grey



Seat: CFS Mixed
Media, London

7/8 Conference, A121

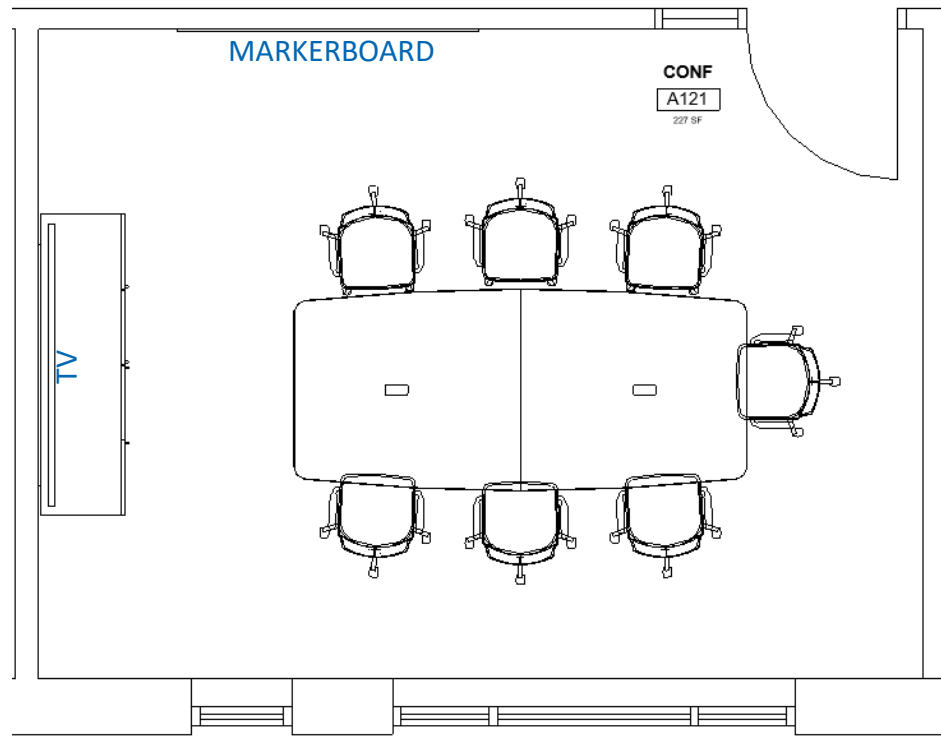

Top Unit x 2
2 outlets / 1 Dual USB

Note: Conference table to include two power modules in surface. Each module includes 2 Outlets + 1 Dual USB.



Corridor, Health Waiting

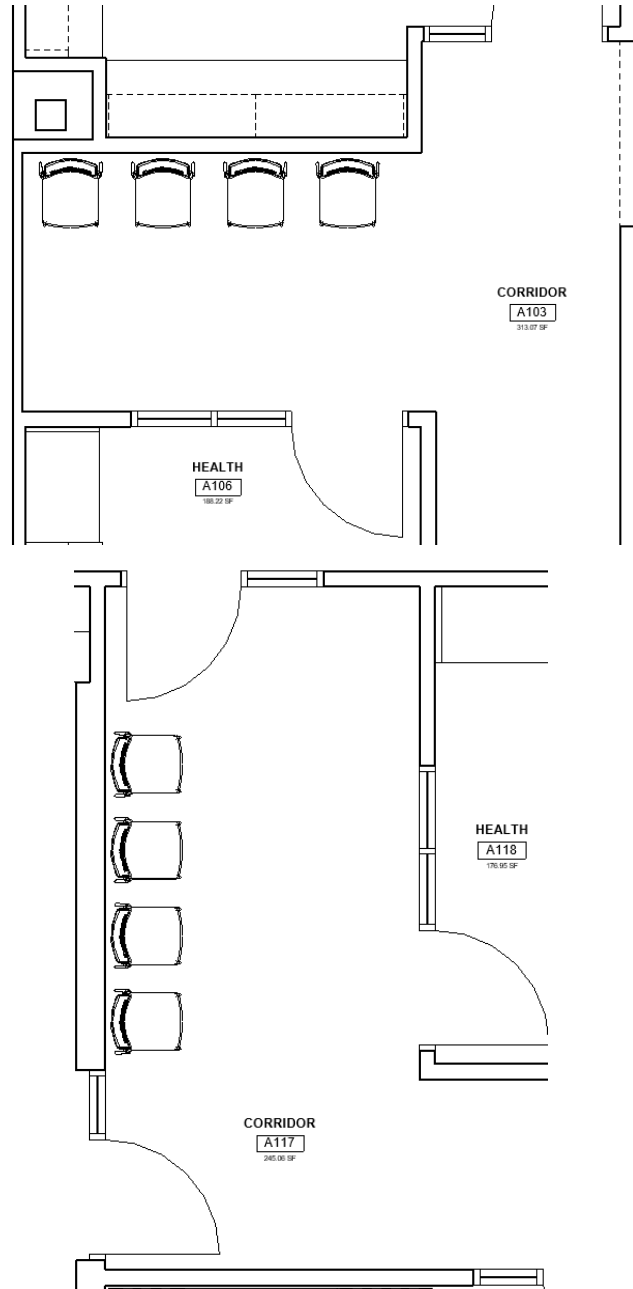

Health Office

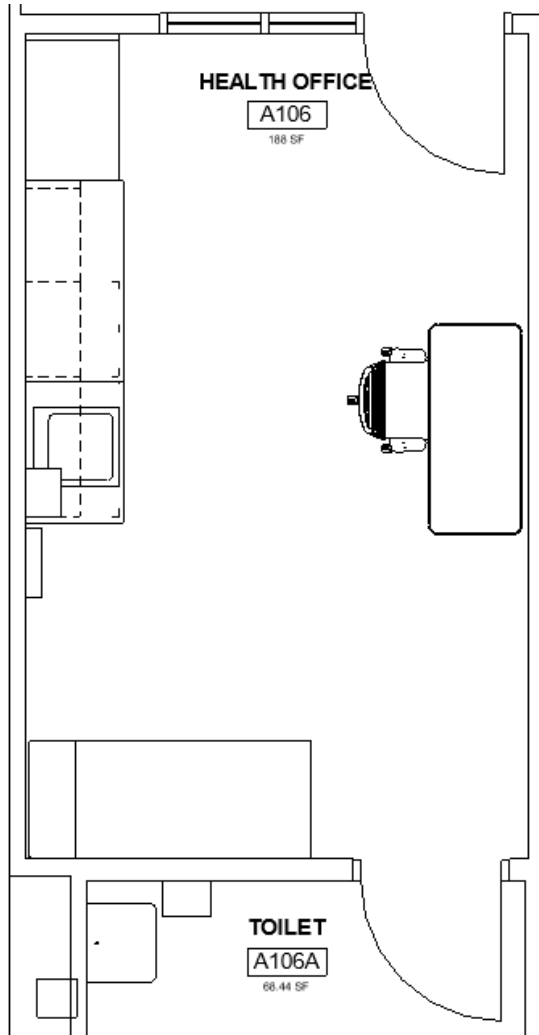



ADMIN

Spaces & Offices

Overall Building Plans – Admin Spaces & Offices



LEVEL 1



LEVEL 2

- Counselor
- Psych
- Social Worker
- Path
- Equity
- SRO
- ELL
- SE
- OT/PT
- Conference
- Workrooms
- Speech
- Reading/Math
- Math
- Reading
- PE
- Receiving / Kitchen
- CLC
- LGI
- Staff Lounge
- Mothers Room

Counselor, Psych & Social Worker Offices

5/6 Wing

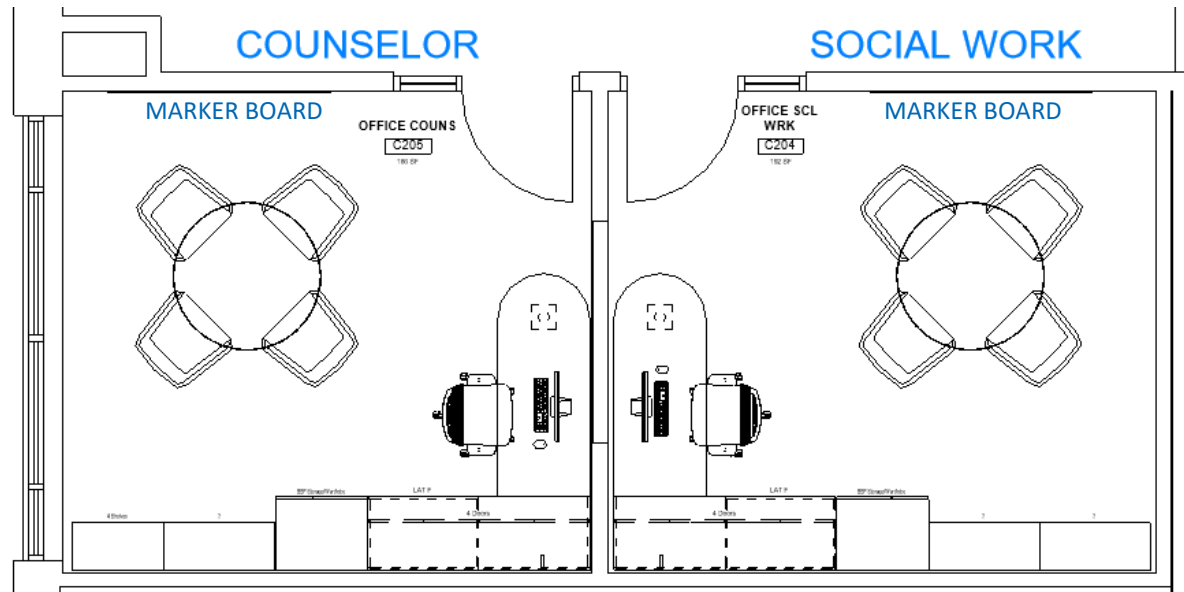
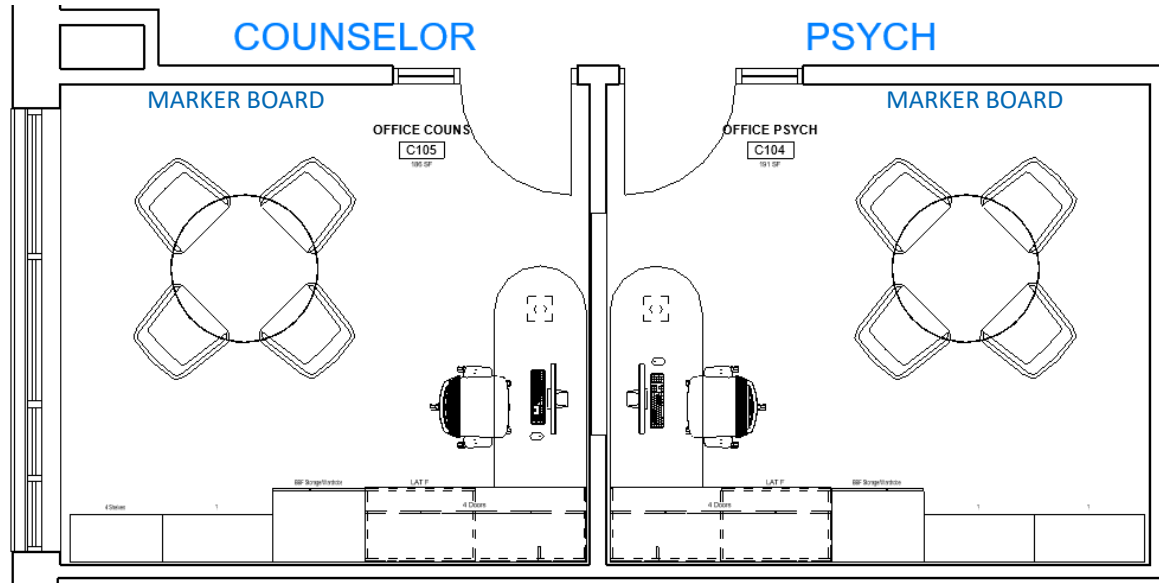

7/8 Wing

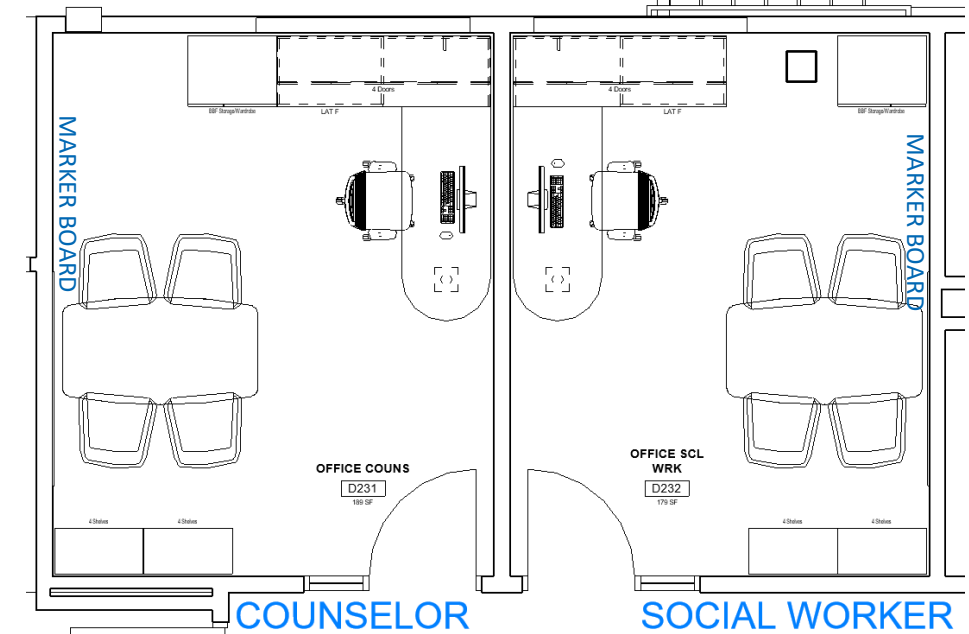
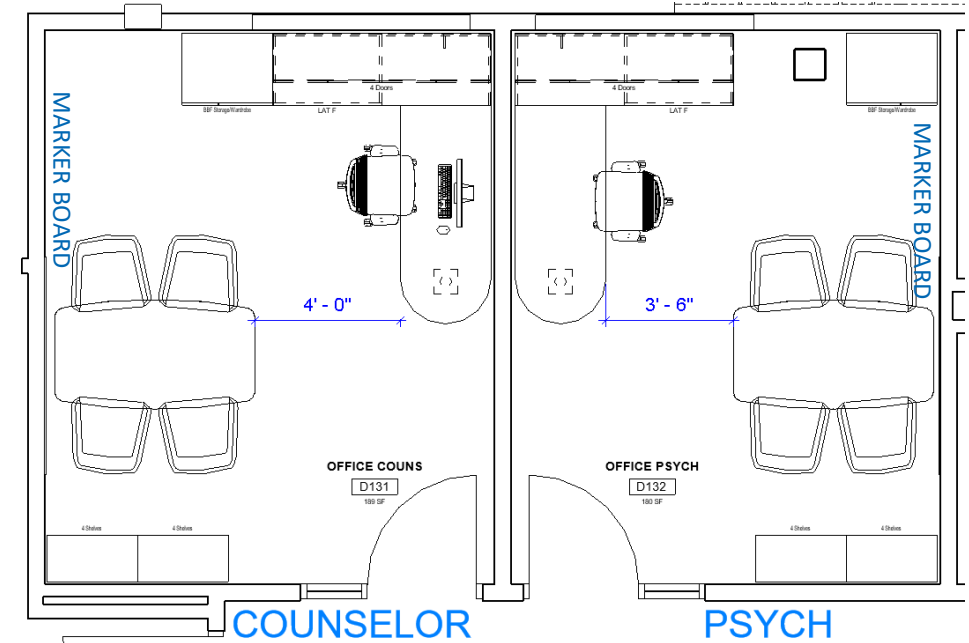

Counselor, C105 & D131

5/6 Wing

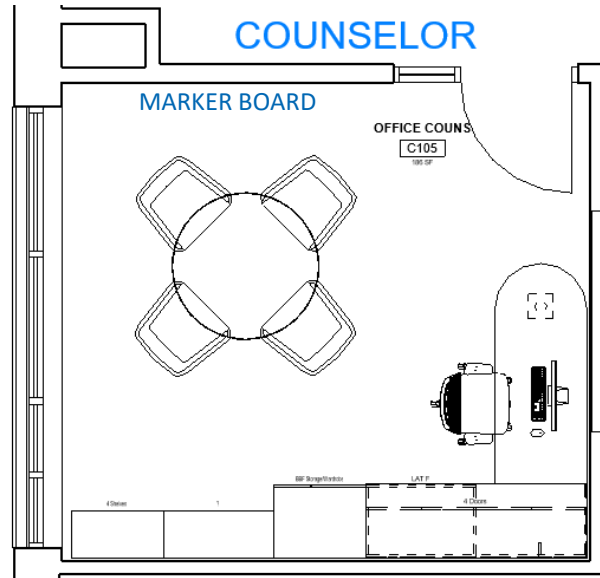

7/8 Wing

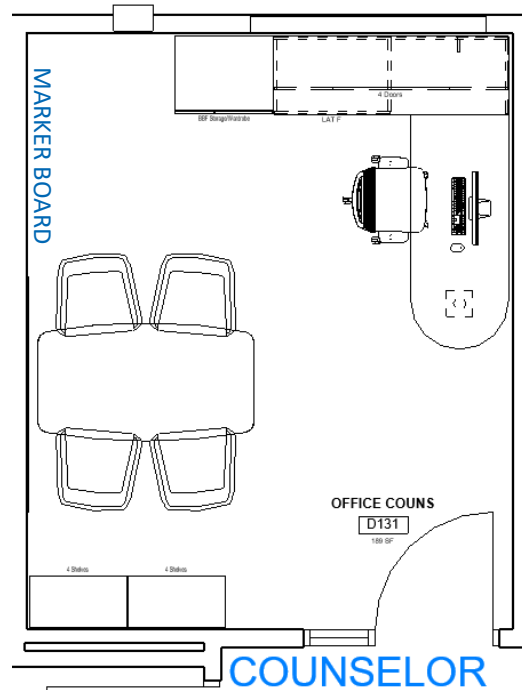

Path Office, C243

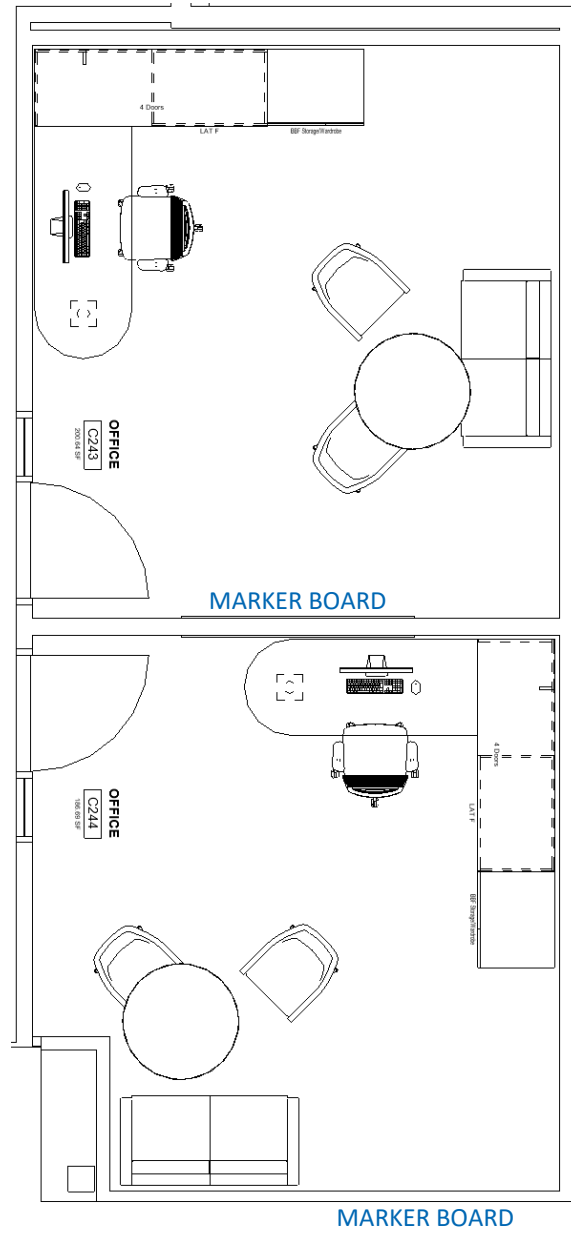

Equity Office, C246

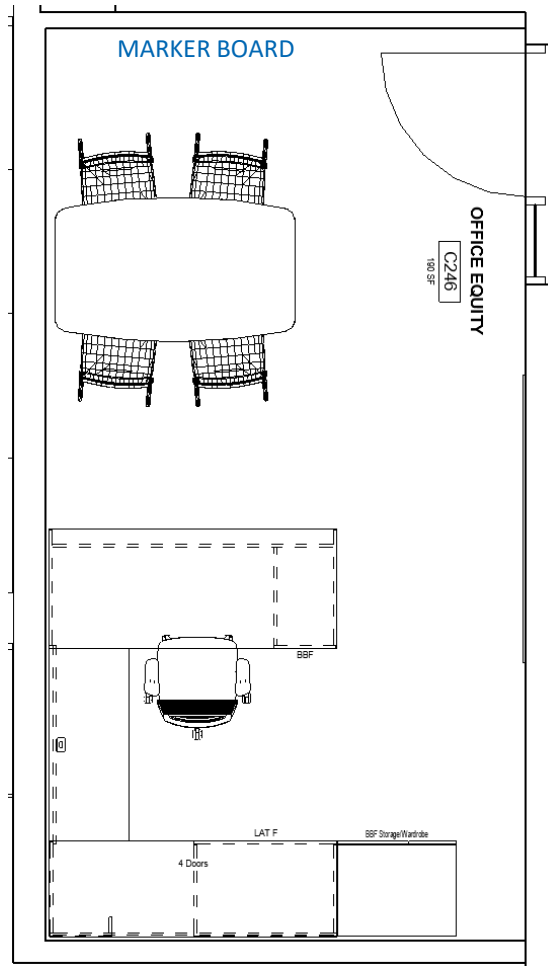

SRO Office, B113

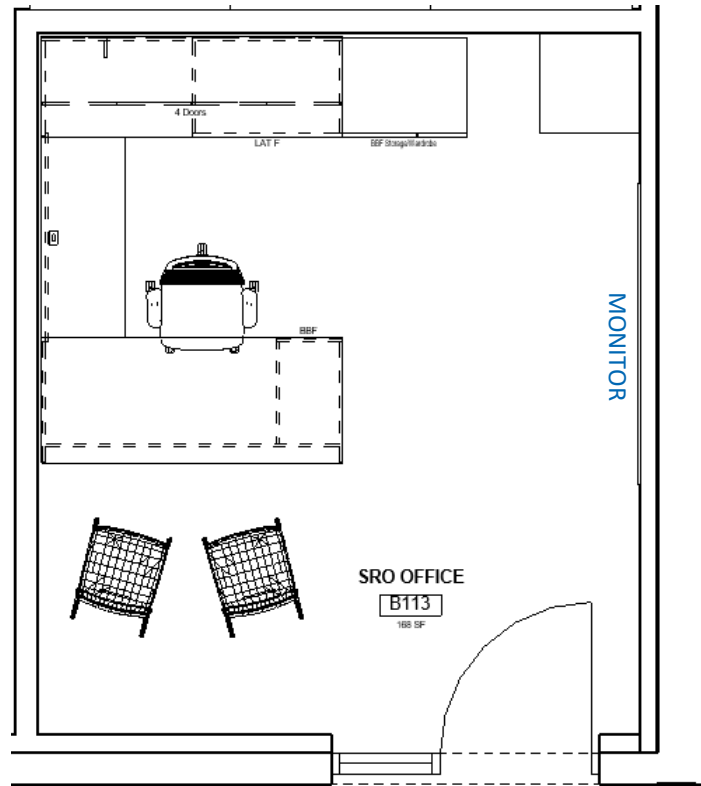

ELL Office, C143

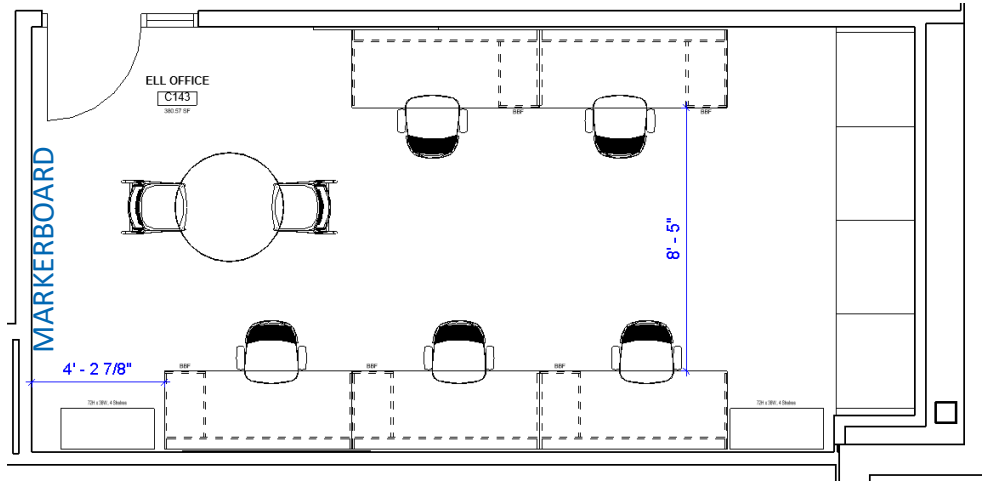

ELL Office, D203

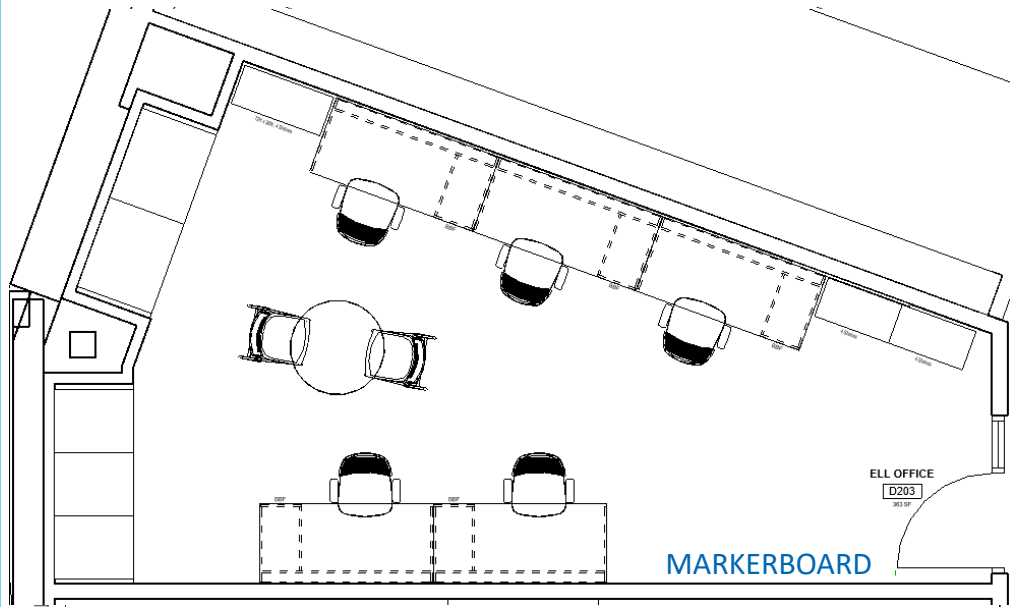

SE Office, C132

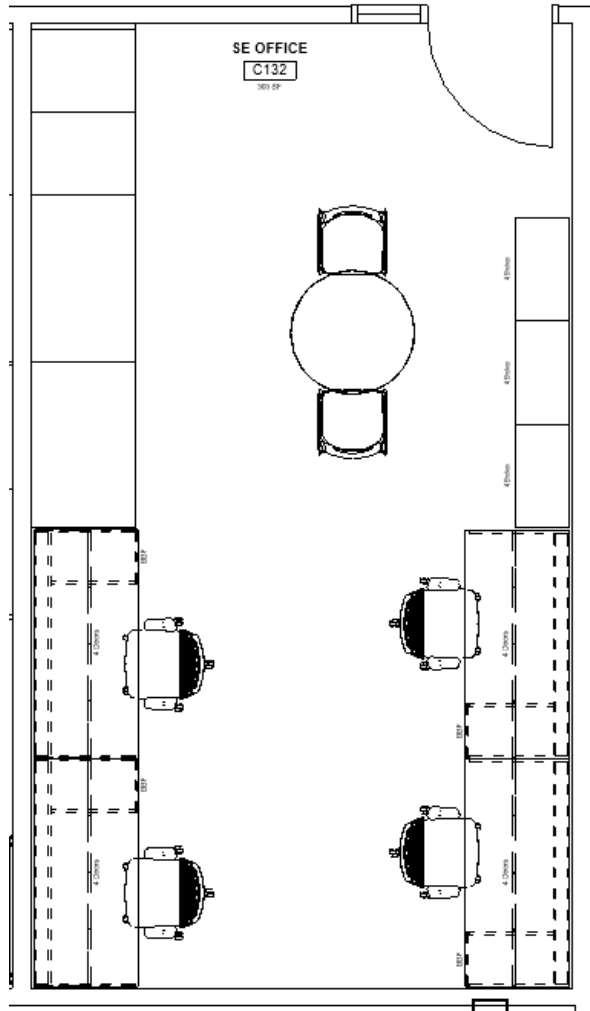

5/6 Wing
Same layout on 2nd level, C232



SE Office, D105

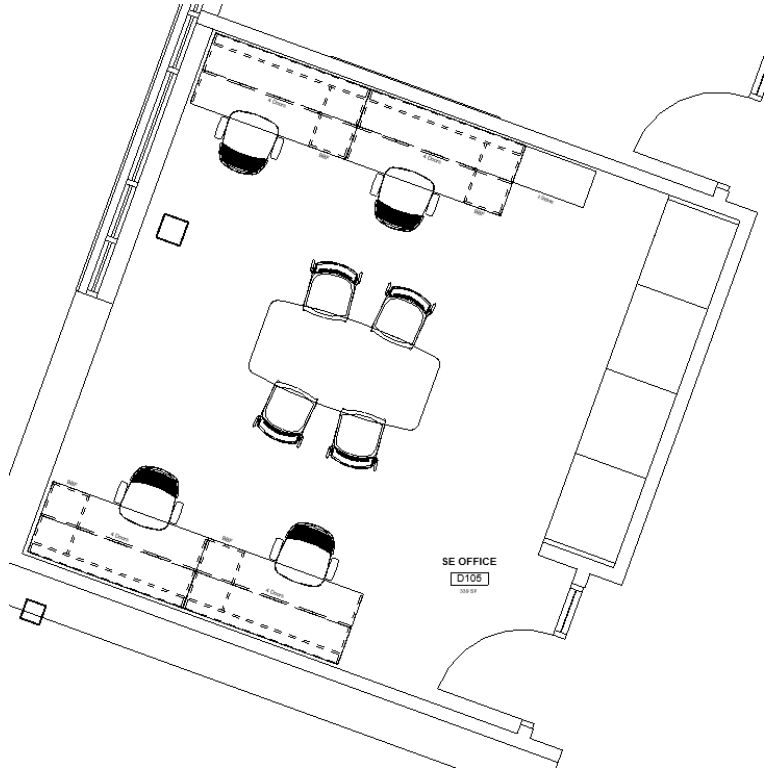

7/8 Wing
Same layout on 2nd level, D205



OT/PT Office, B114B

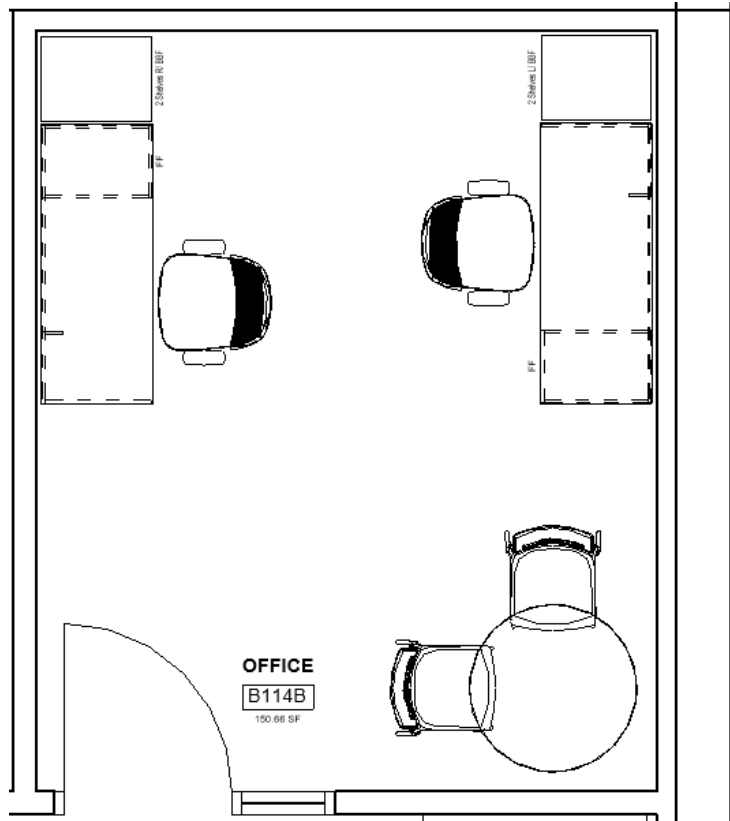

OT/PT, B114

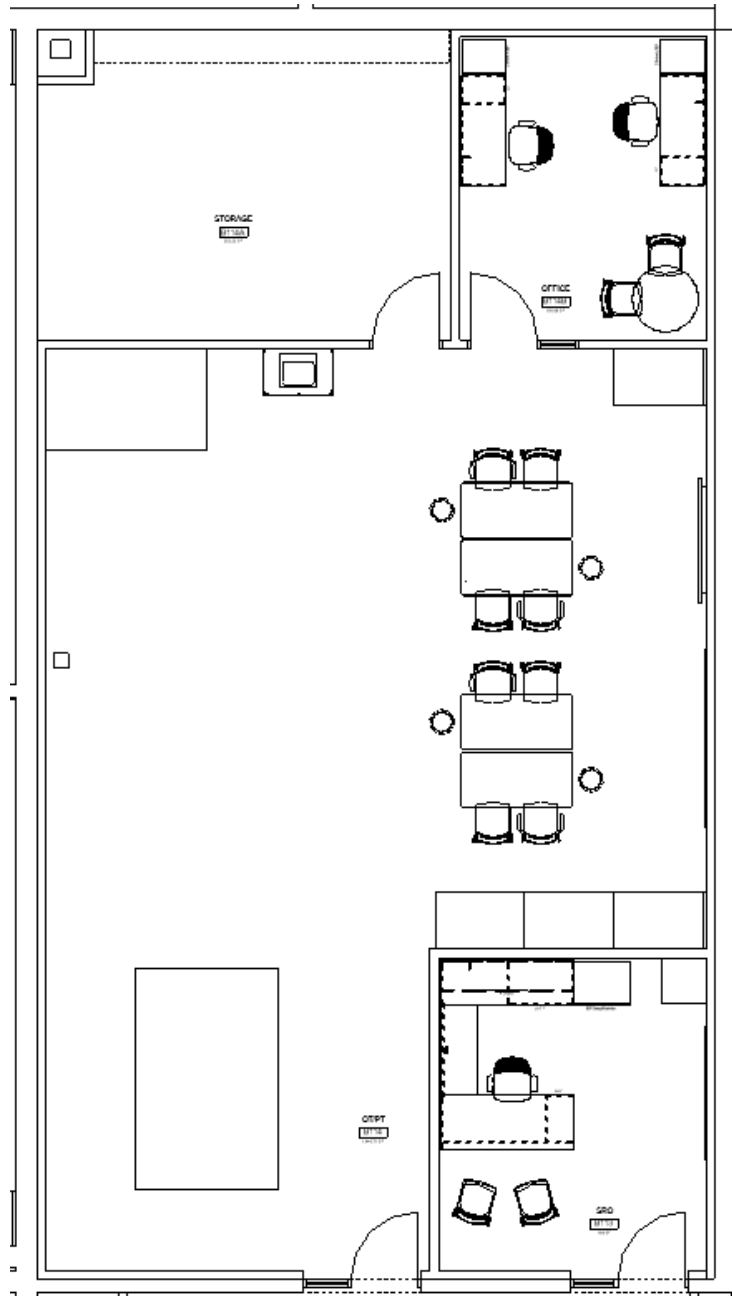

Conference, D103

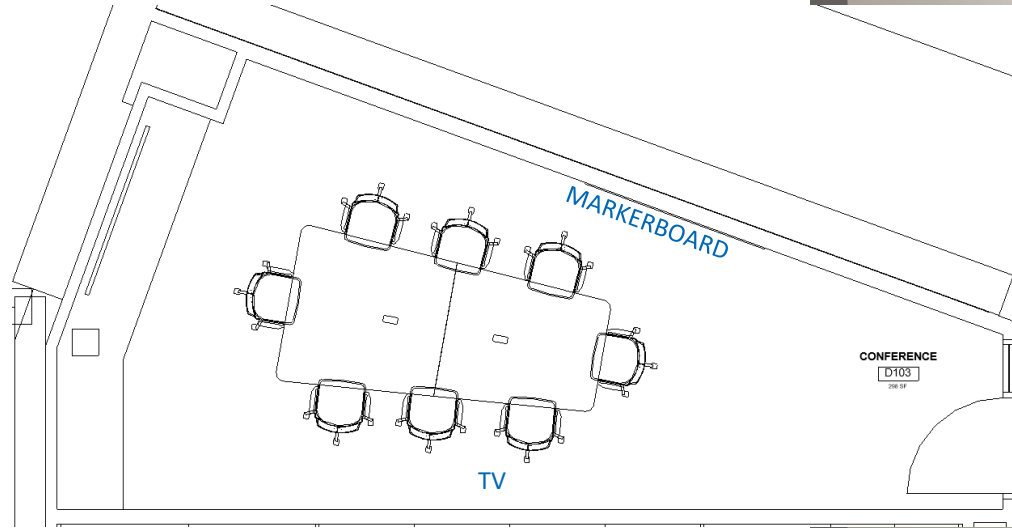

7/8 Wing

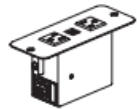

Top Unit x 2
2 outlets / 1 Dual USB

Note: Conference table to include two power modules in surface. Each module includes 2 Outlets + 1 Dual USB.



Workroom, C121

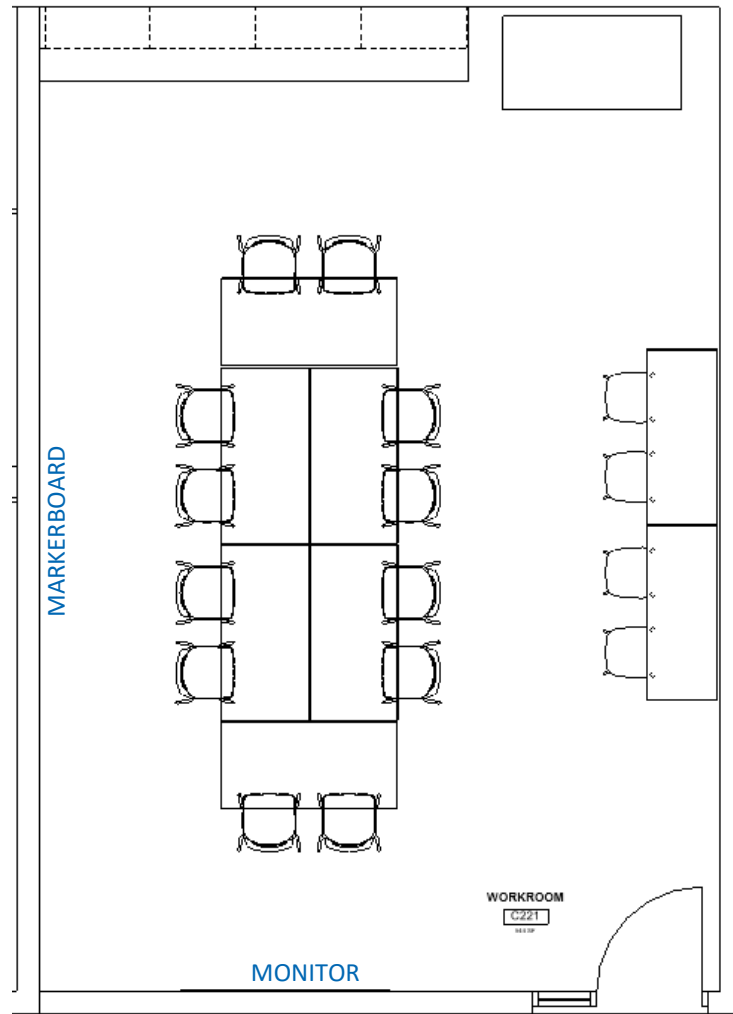

5/6 Wing
Same layout on 2nd level, C221



Workroom, D117

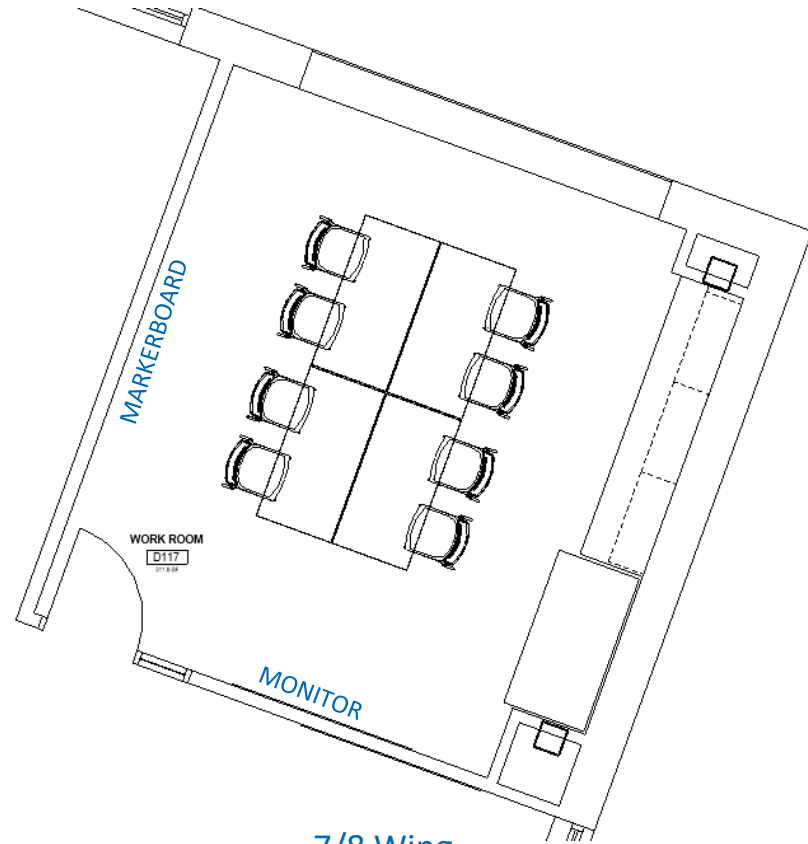

7/8 Wing
Same layout on 2nd level, D117



Workroom, D144

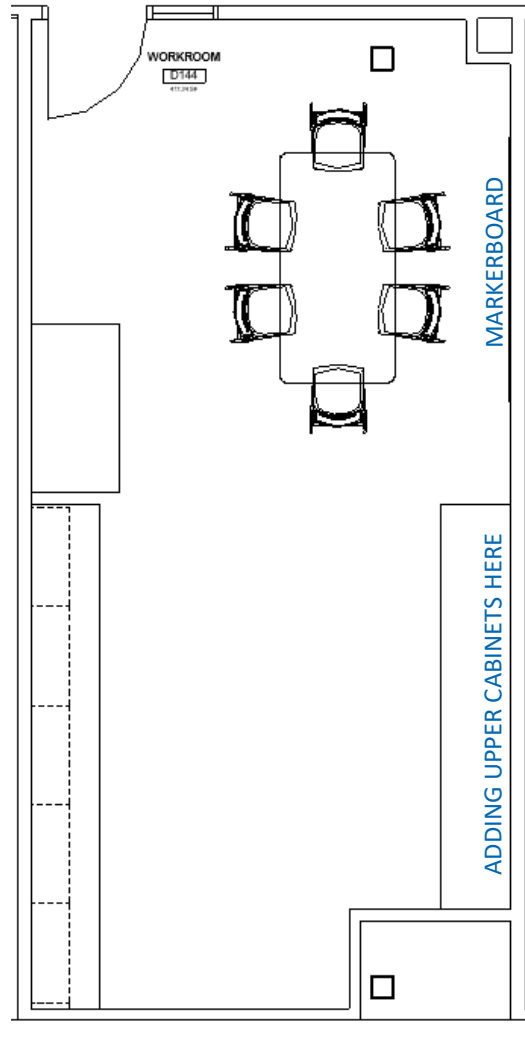

7/8 Wing – Central Area
Same layout on 2nd level, D247

Workroom, B118

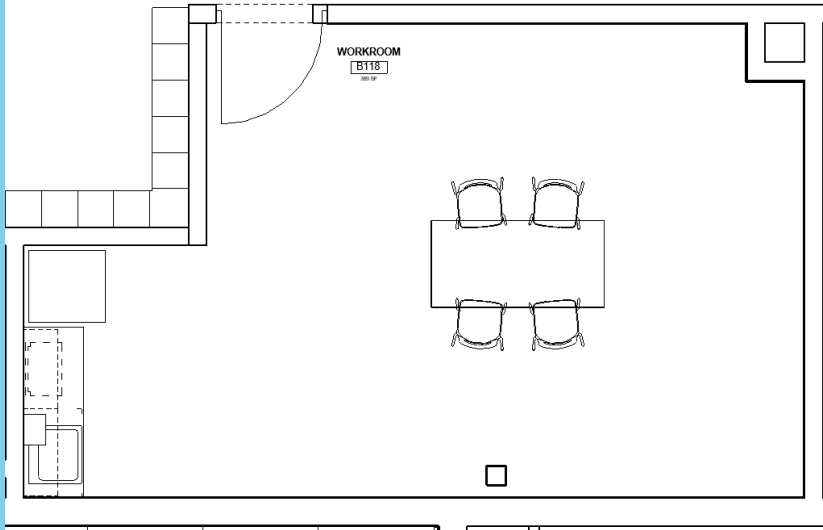

Speech Office, C134

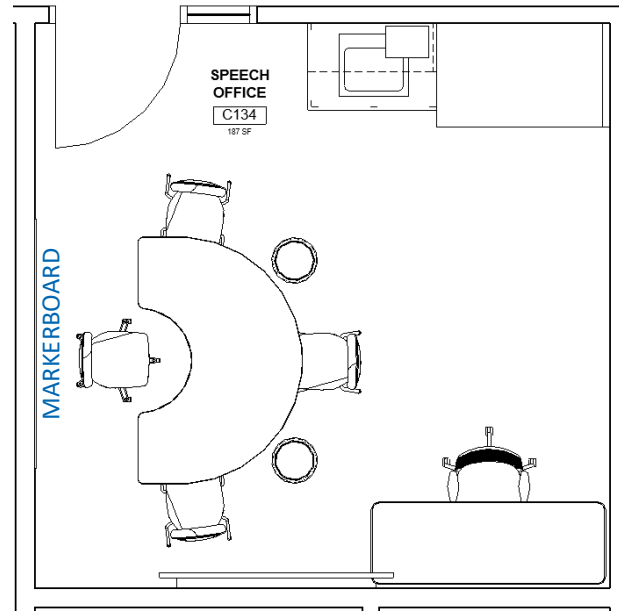

Same product in Speech Offices C234 & D237

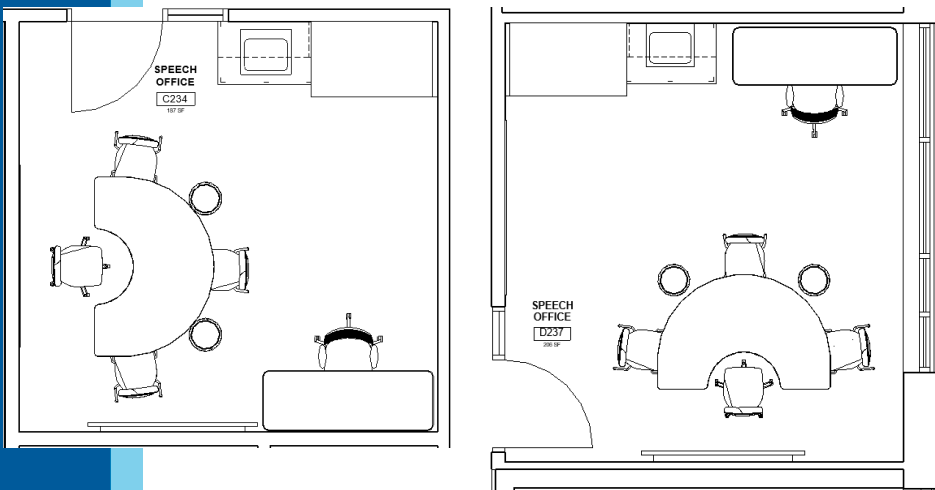

Student seating includes:

- 2 Groove Chairs
- 1 Grove Noodle Chair
- 2 Grow Stools

Reading/Math, C133

MATH

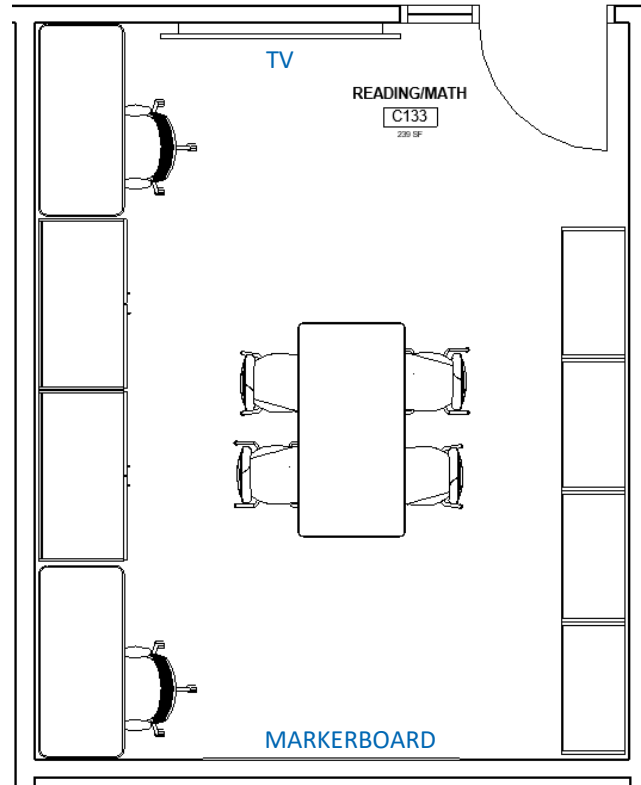

5/6 WING – Level 1 shown as Math (18D shelves),
Level 2 C233 shown as Reading (12D shelves)

READING

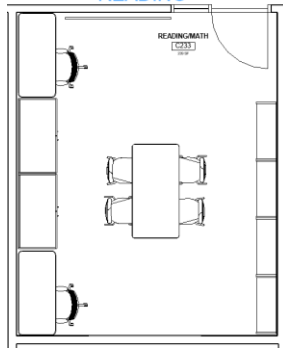

Math, D126

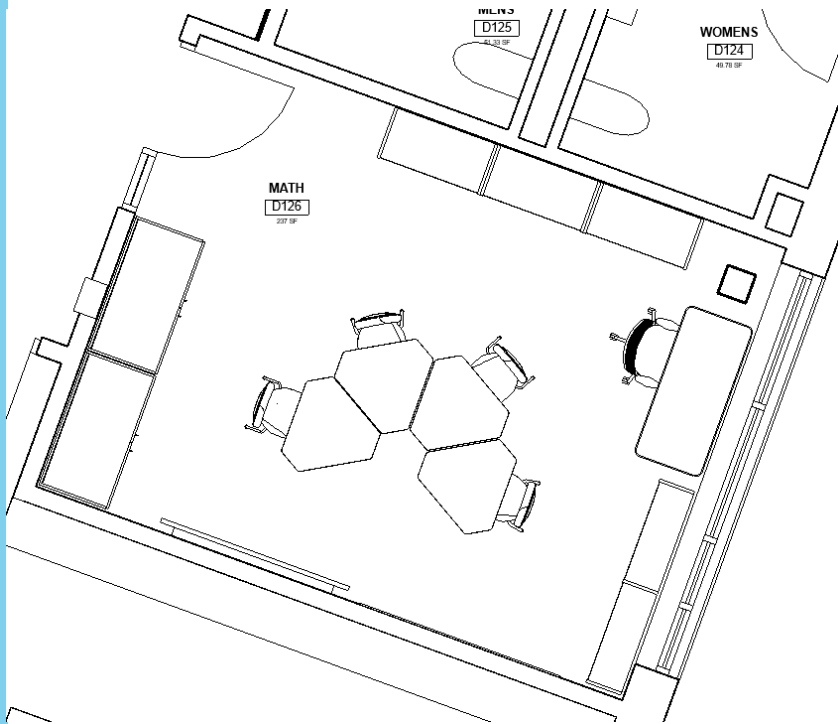

7/8 WING – LEVEL 1
(18D Shelving)



Reading, D226

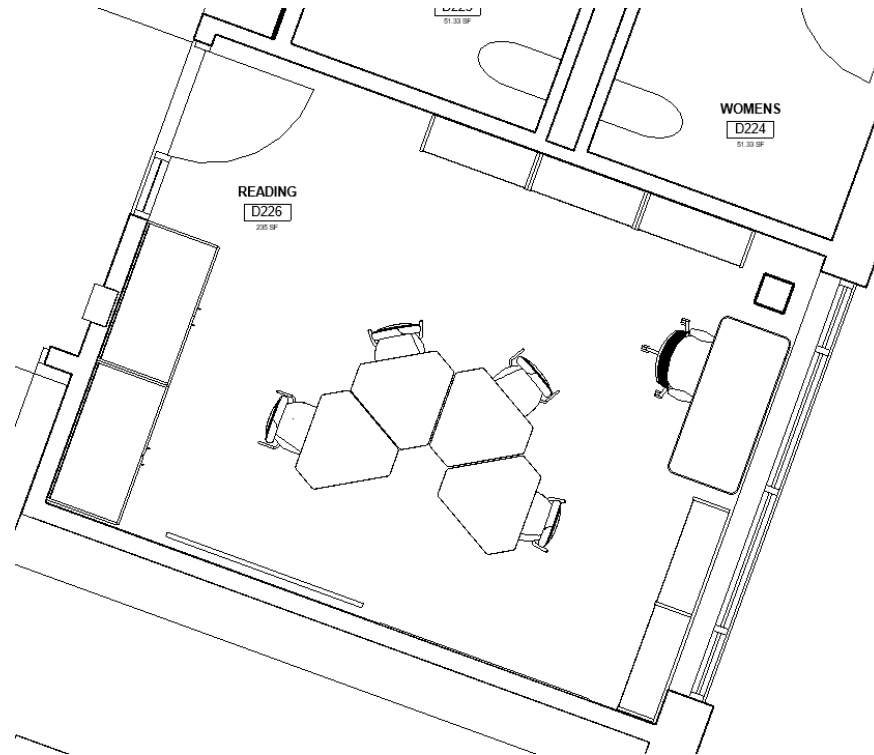

7/8 WING – LEVEL 2
(12D Shelving)



PE Office, E104

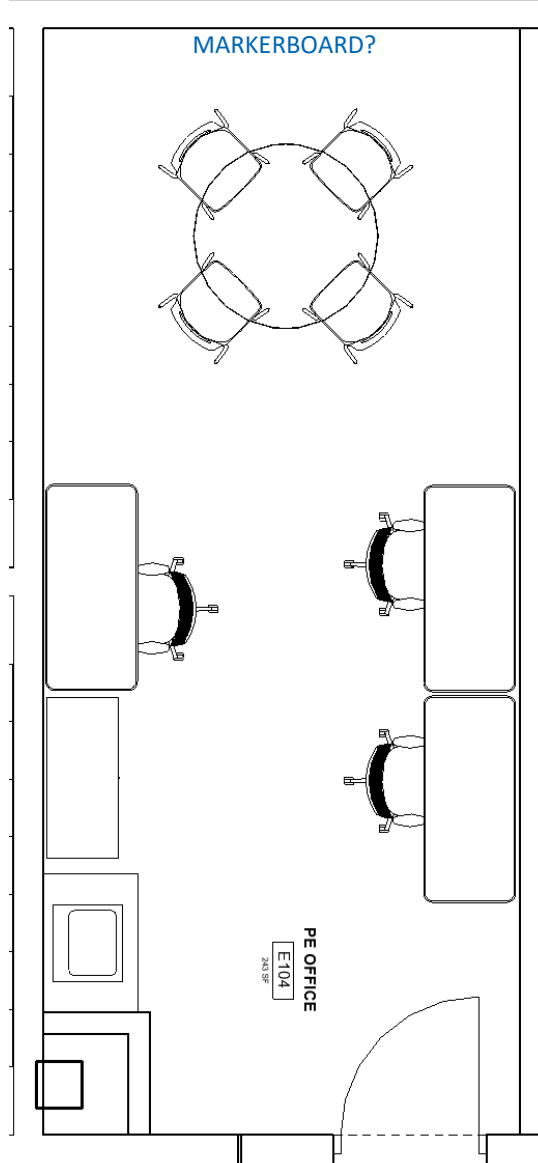

Receiving & Kitchen Offices, B121 & B122A

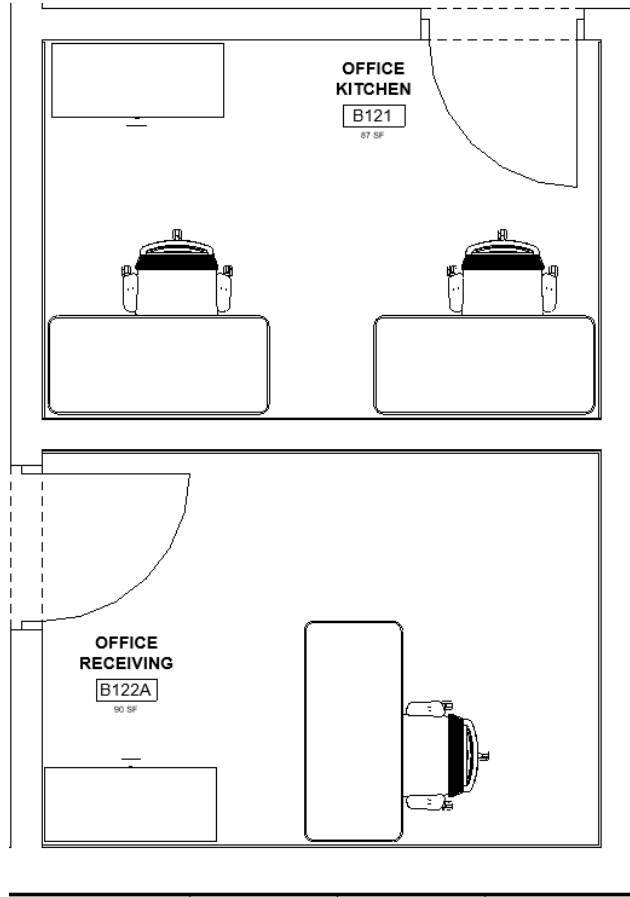

CLC Office, D145

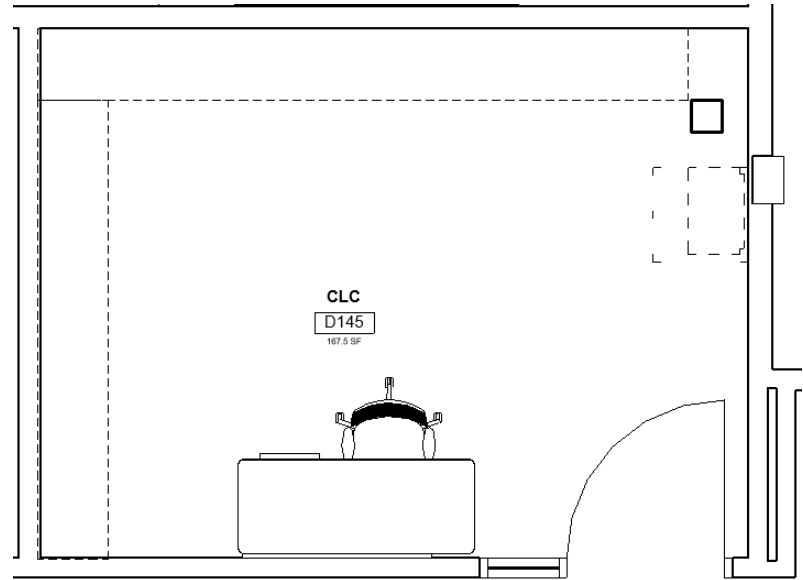



LGI

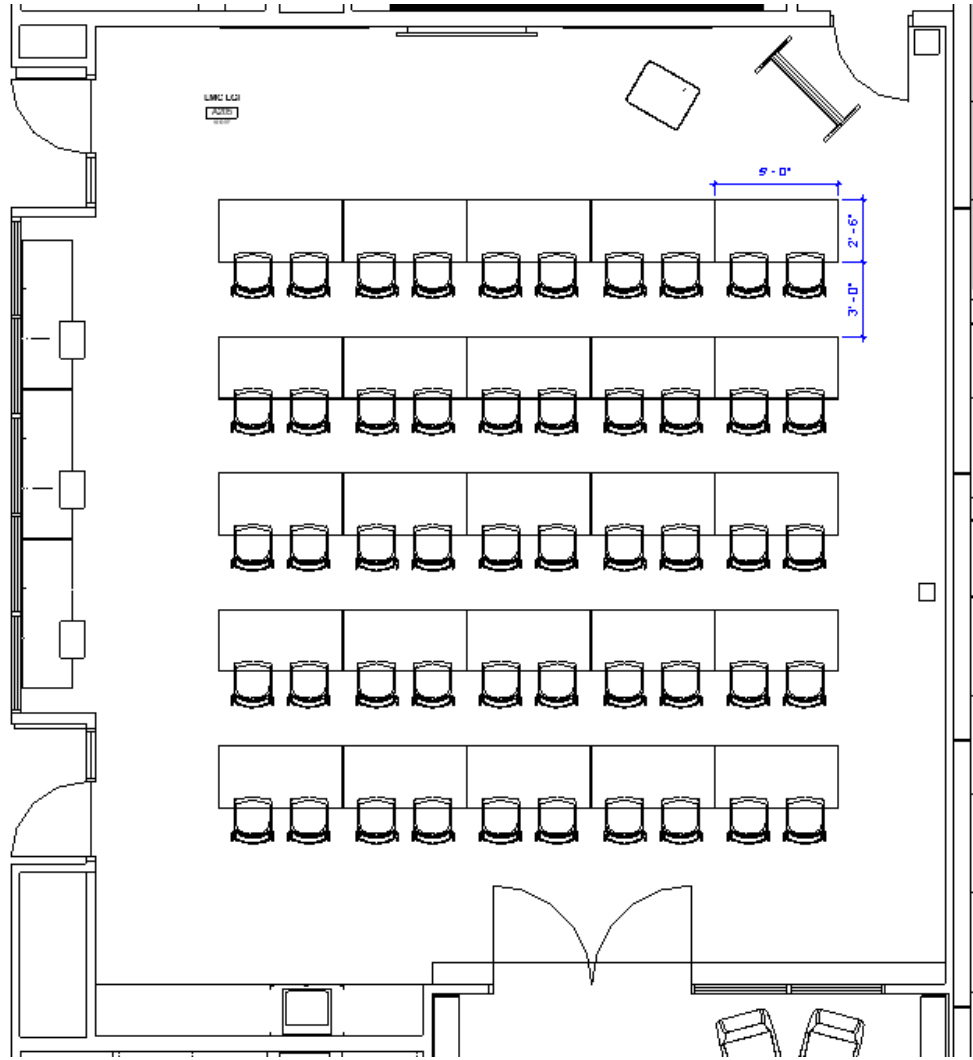

SEATING CAPACITY
 25 FLIP-TOP TABLES (60x30)
 50 SEATS
 ~ 9 BENCH SEATS

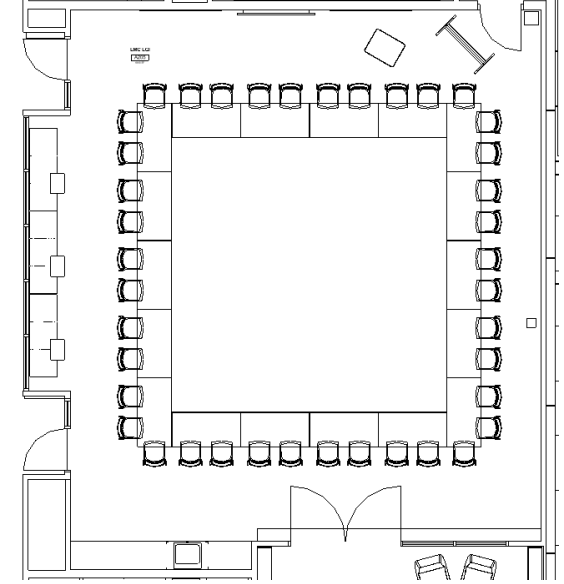
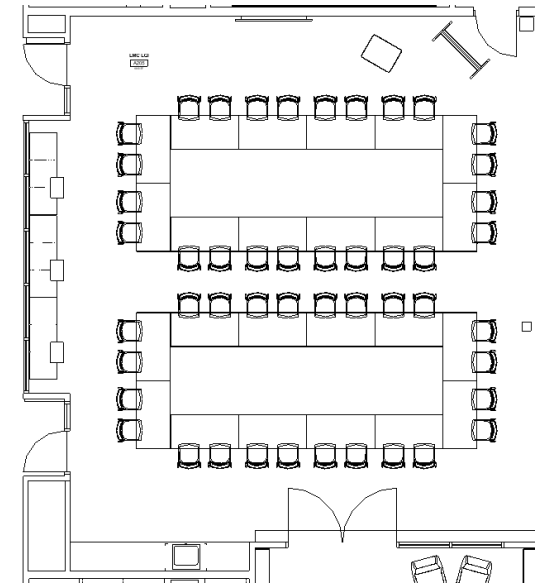
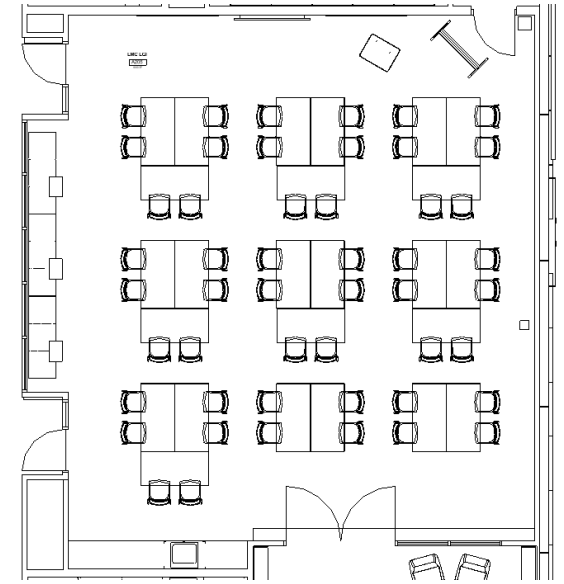
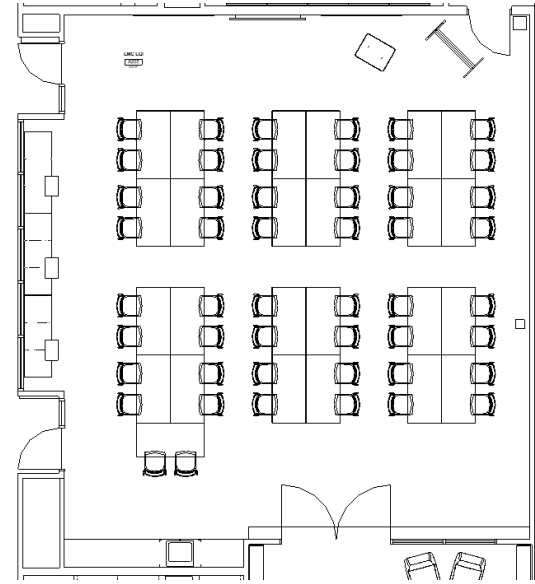







STAFF LOUNGE + Mother's Room

Staff Lounge

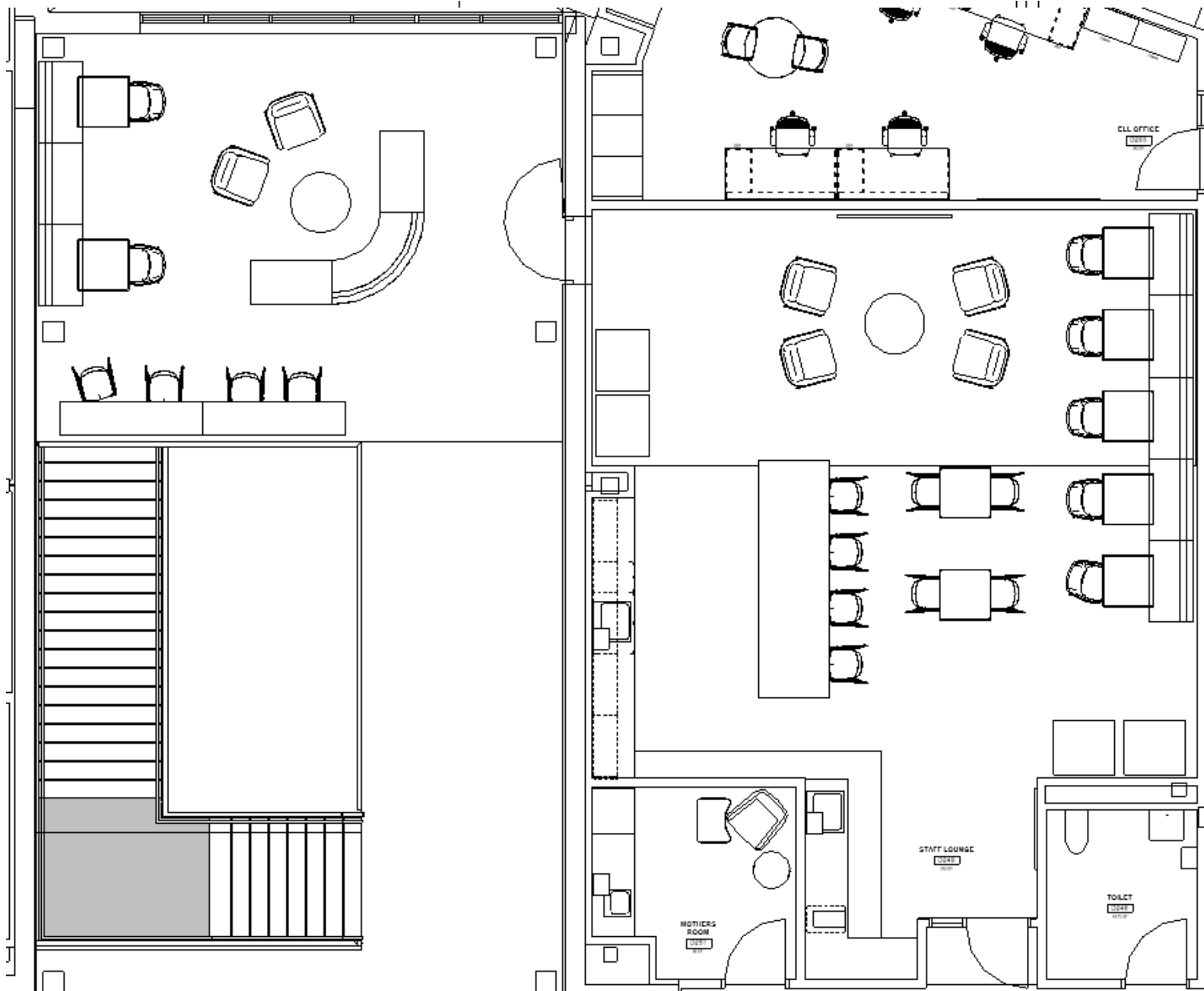

Staff Lounge



Staff Lounge



Corridor / Extension of Staff Lounge



Mother's Room, D251

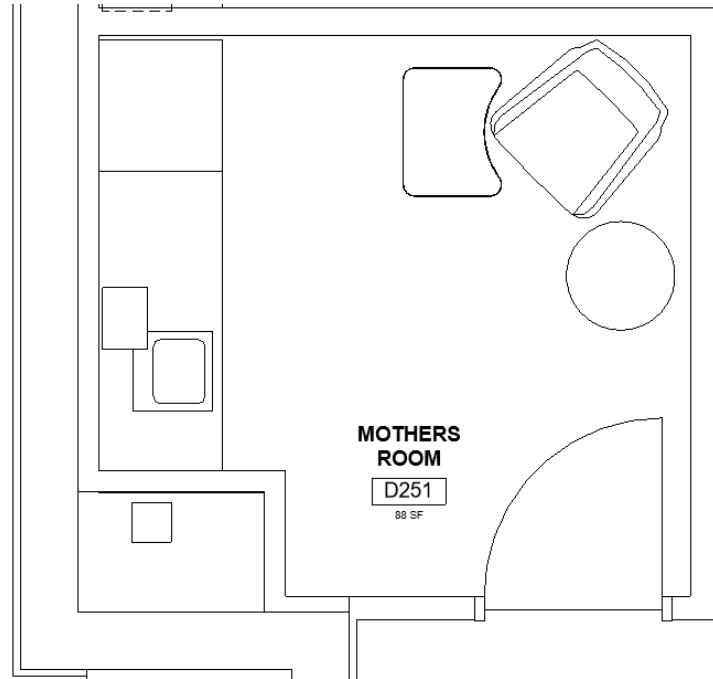

ArcCom Skye, Blueberry



MAIN LOBBY

Main Lobby

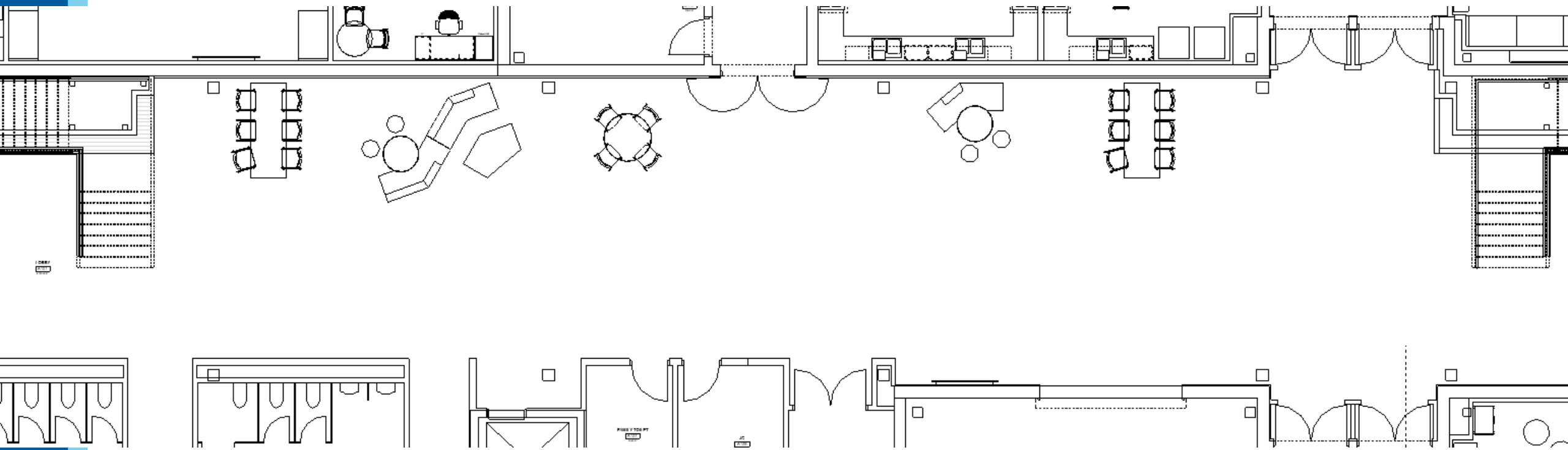

Main Lobby



Main Lobby



Main Lobby



Main Lobby





Thank you //